MUSIC - UNIVERSITY OF TORONTO
3 1761 03491 2592

Prokofiev, Sergey
[Zolushka. Selections; arr.]
Desiat' p'es iz baleta Zolushka

M
1526
P76
op.97
1981
c.1
MUSI

Digitized by the Internet Archive
in 2026 with funding from
University of Toronto

https://archive.org/details/31761034912592

С. ПРОКОФЬЕВ
S. PROKOFIEV

Op. 97

ДЕСЯТЬ ПЬЕС
из балета „Золушка“

TEN PIECES
from the Ballet „Cinderella“

ДЛЯ ФОРТЕПИАНО

FOR PIANO

«МУЗЫКА» "MUSIC"

МОСКВА 1981 MOSCOW

С. ПРОКОФЬЕВ
S. PROKOFIEV

Op. 97

ДЕСЯТЬ ПЬЕС
из балета „Золушка“

TEN PIECES
from the Ballet „Cinderella“

ДЛЯ ФОРТЕПИАНО
FOR PIANO

ИЗДАТЕЛЬСТВО «МУЗЫКА»
STATE PUBLISHERS "MUSIC"
Москва 1981 Moscow

LIBRARY
AUG
25
UNIVERSITY OF TORONTO

M

ДЕСЯТЬ ПЬЕС
из балета „Золушка“

TEN PIECES
from the Ballet „Cinderella“

Op. 97 (1943)

Фея весны — 1 — Spring Fairy

С. ПРОКОФЬЕВ
S. PROKOFIEV
(1891—1953)

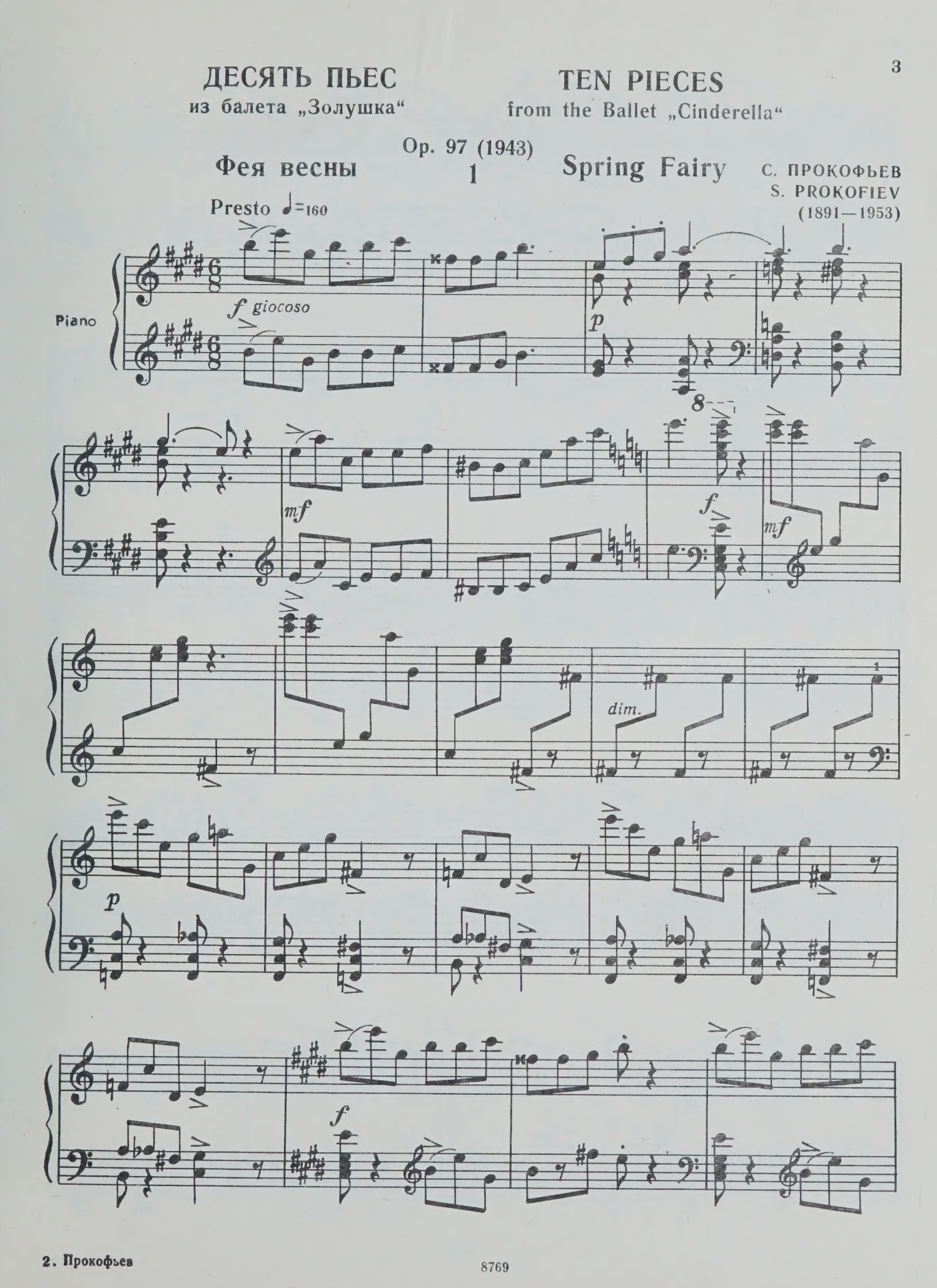

8769

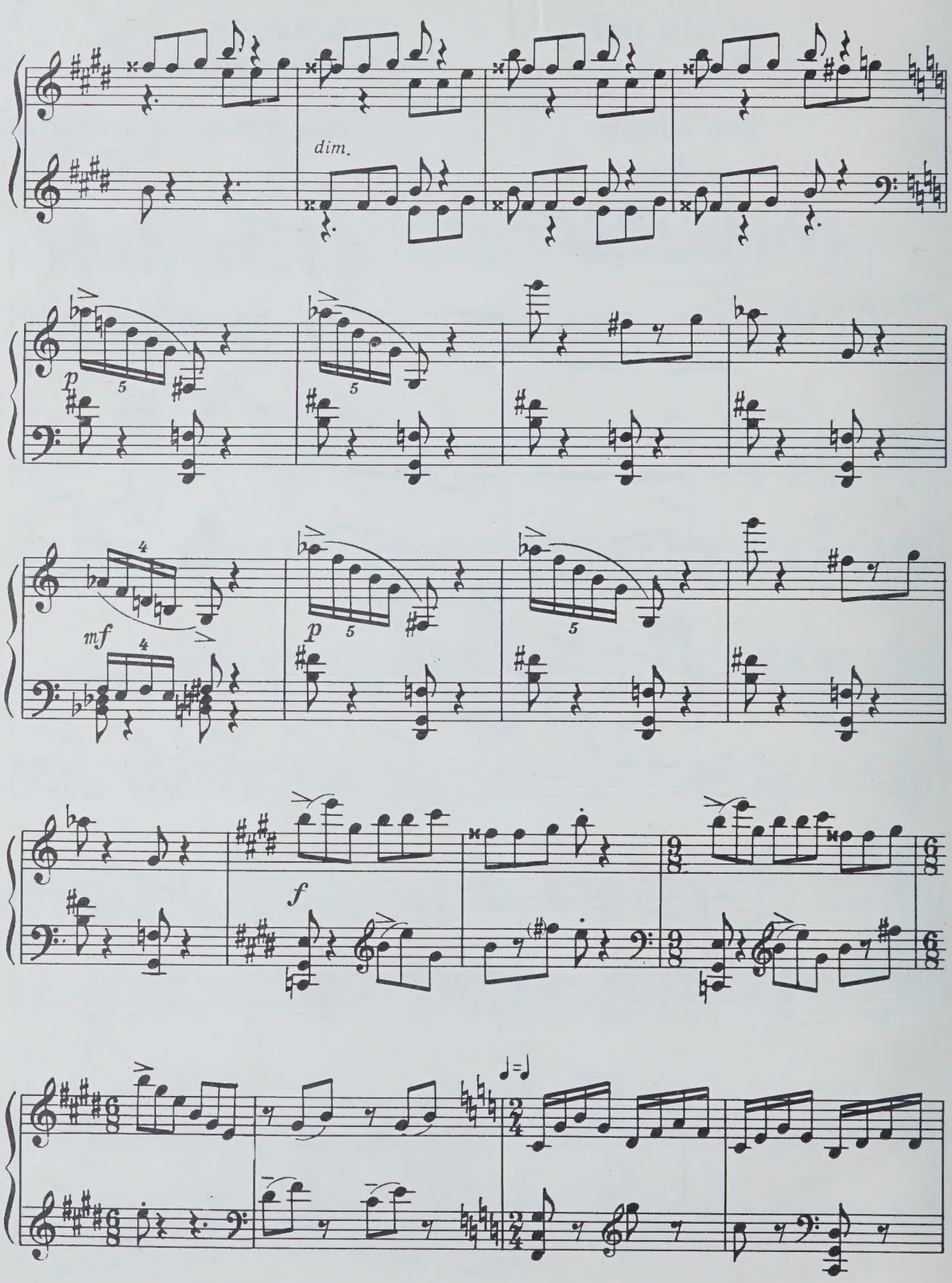
dim.
p
mf
p
f

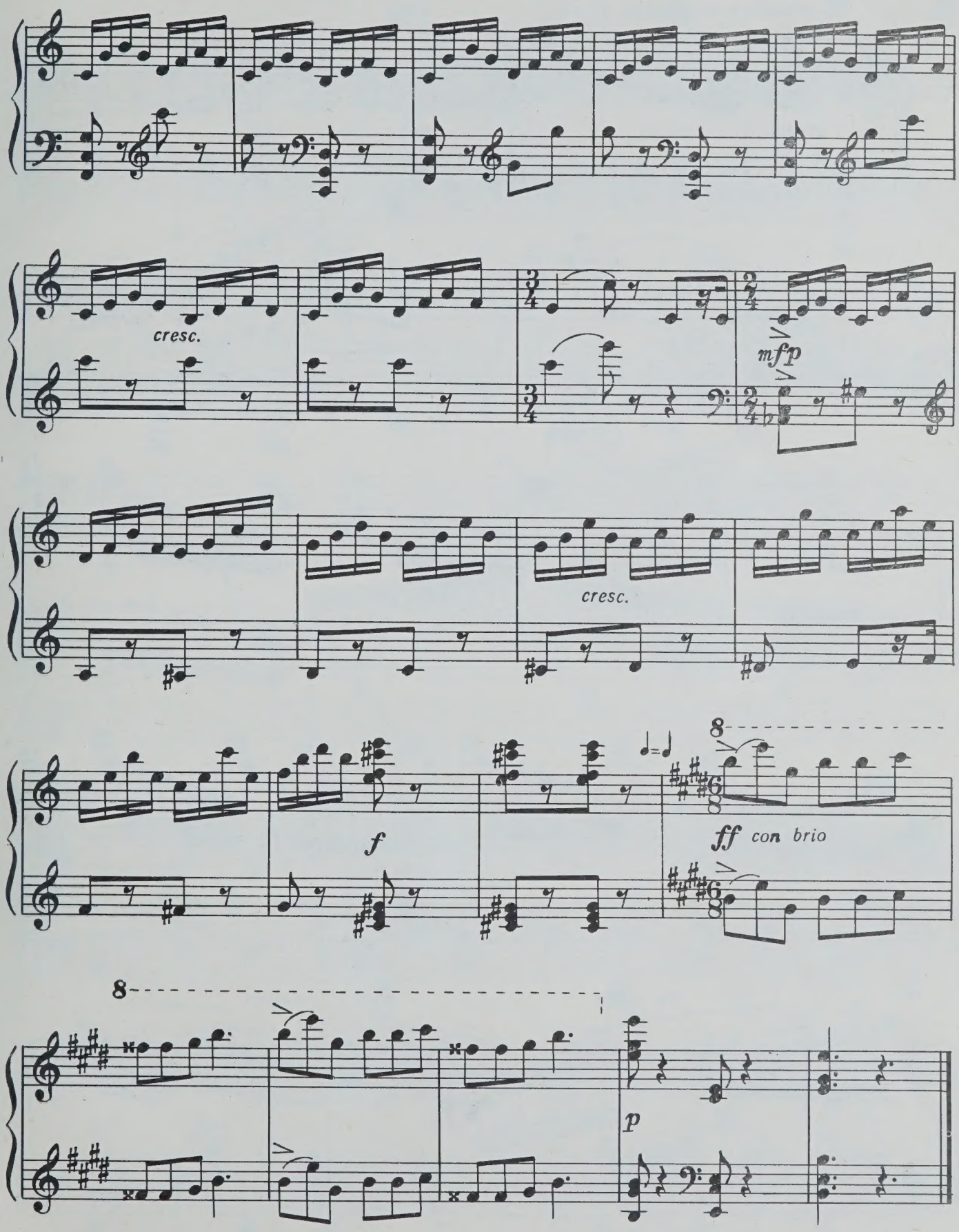
cresc.
mfp
cresc.
f
ff con brio
8
8
p

Фея лета 2 Summer Fairy

Andantino sognando ♩.=80

p dolce

p

mf

dim.

pp dolcissimo

tenero

p

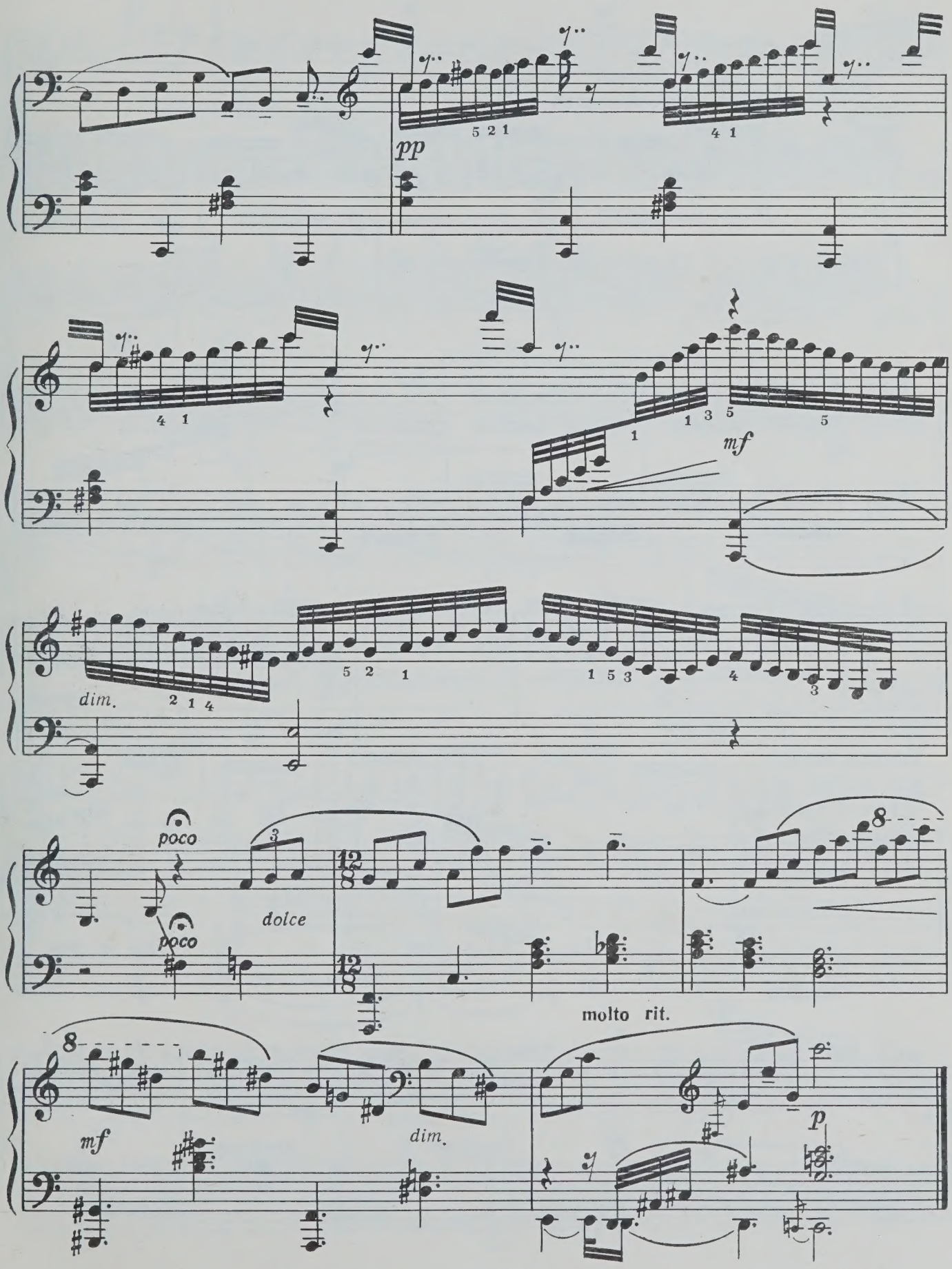
pp
5 2 1
4 1
4 1
1 1 3 5 5
mf
dim.
2 1 4
5 2 1
1 5 3
4
3
poco
poco
dolce
molto rit.
mf
dim.
p

Фея осени 3 Autumn Fairy

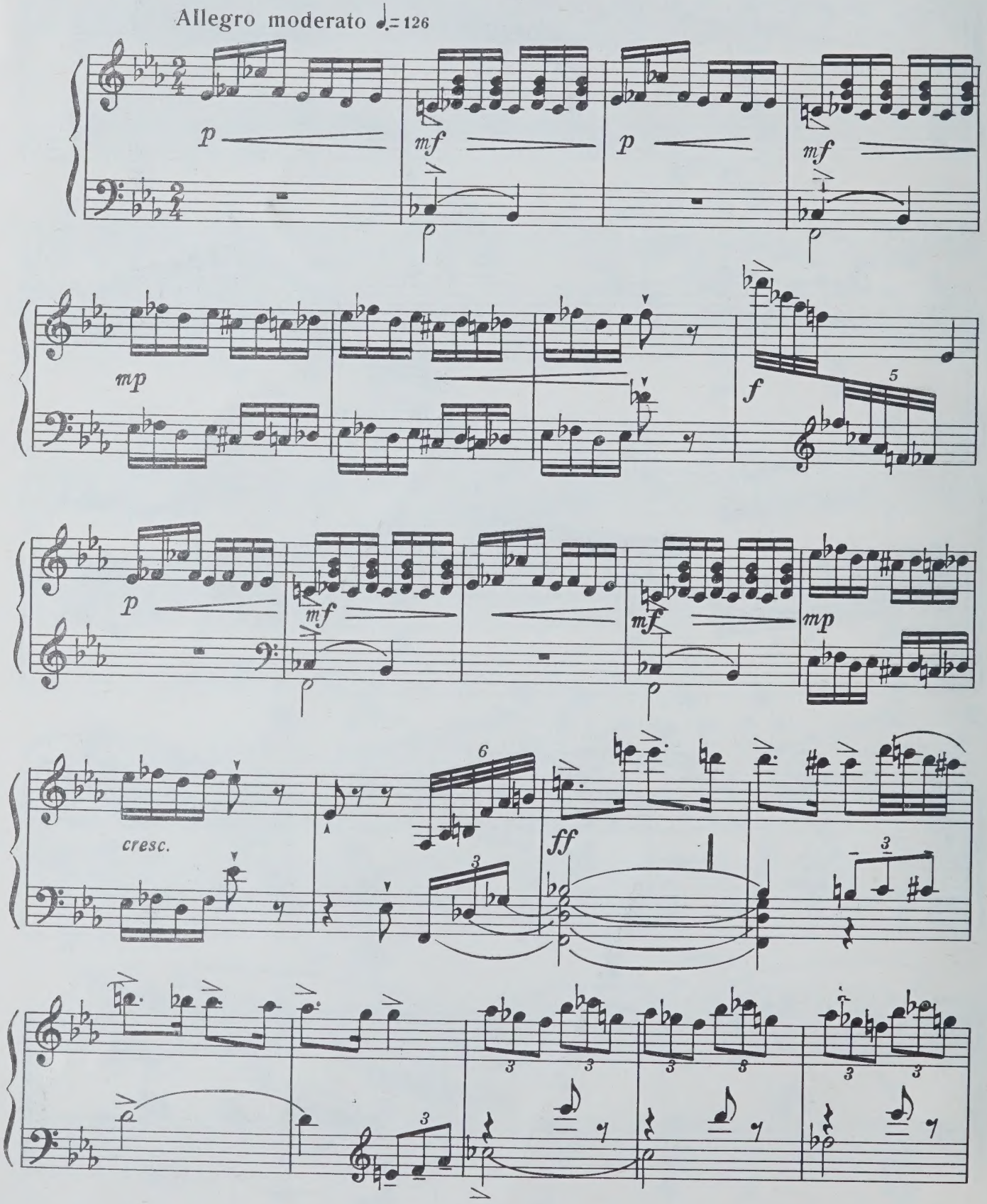

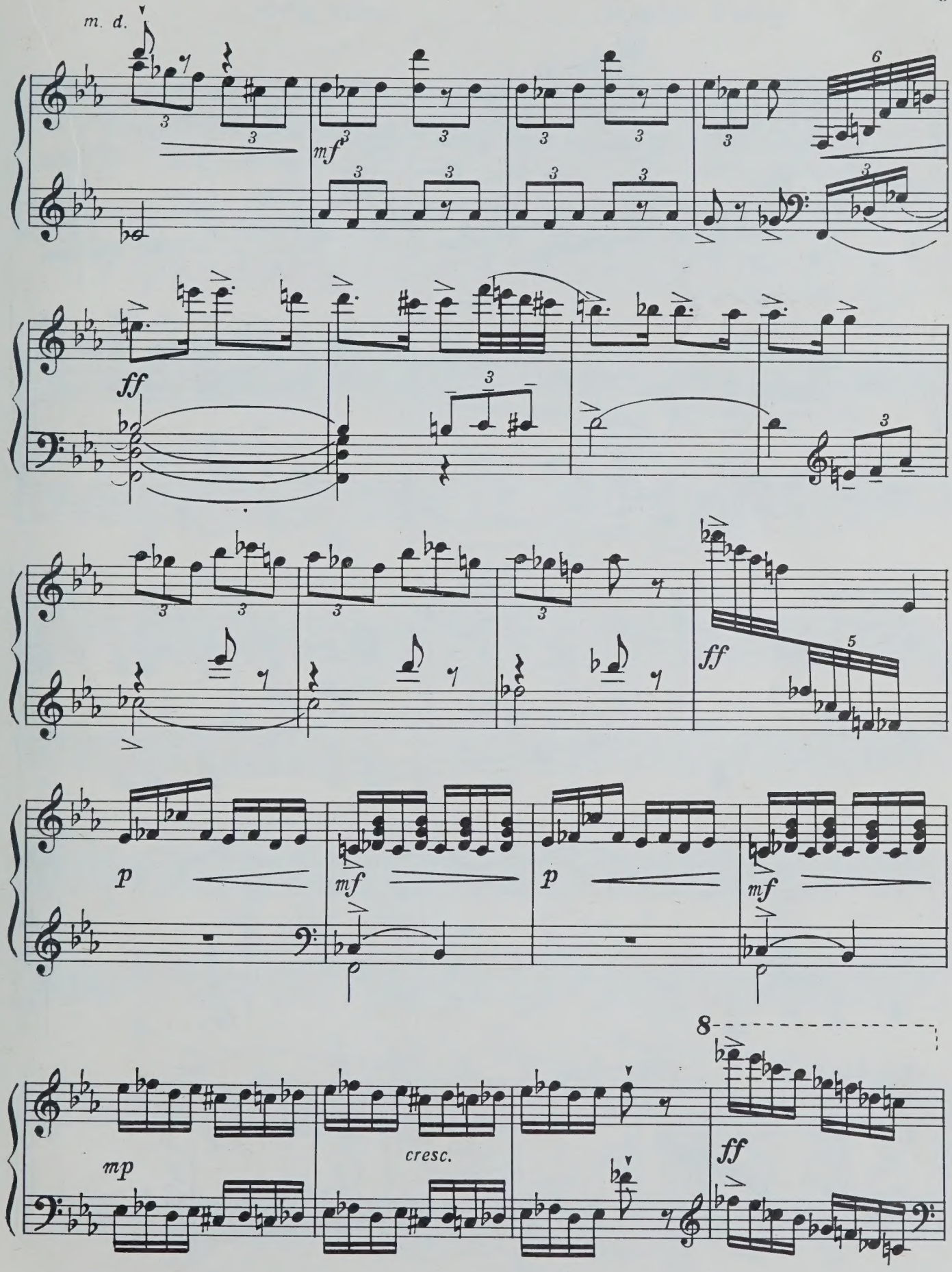
m. d.
mf
ff
p
mf
p
mf
mp
cresc.
ff

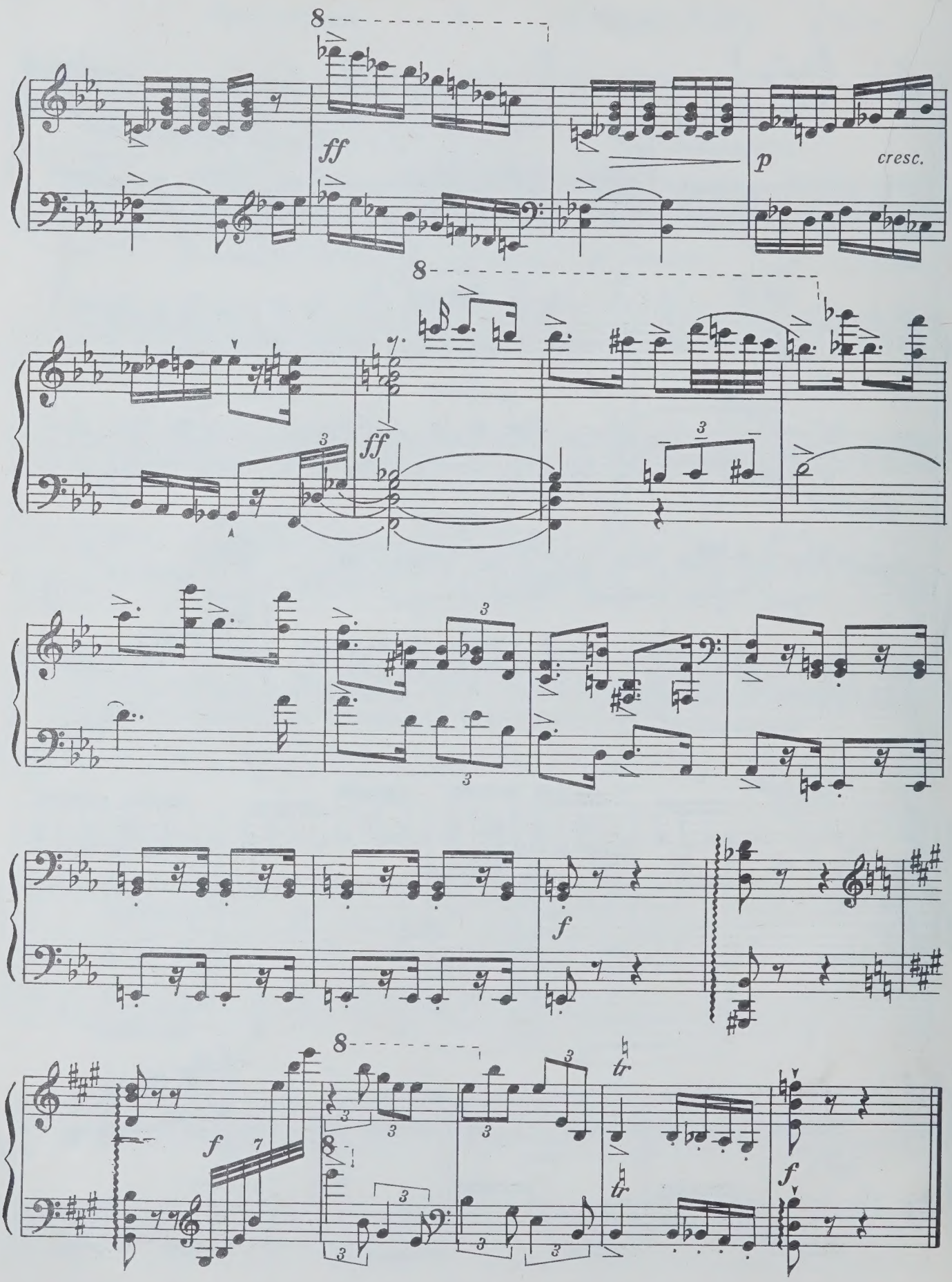
ff
p
cresc.
ff
f
f
f

Фея зимы 4 Winter Fairy

Moderato, quasi allegretto ♩=120

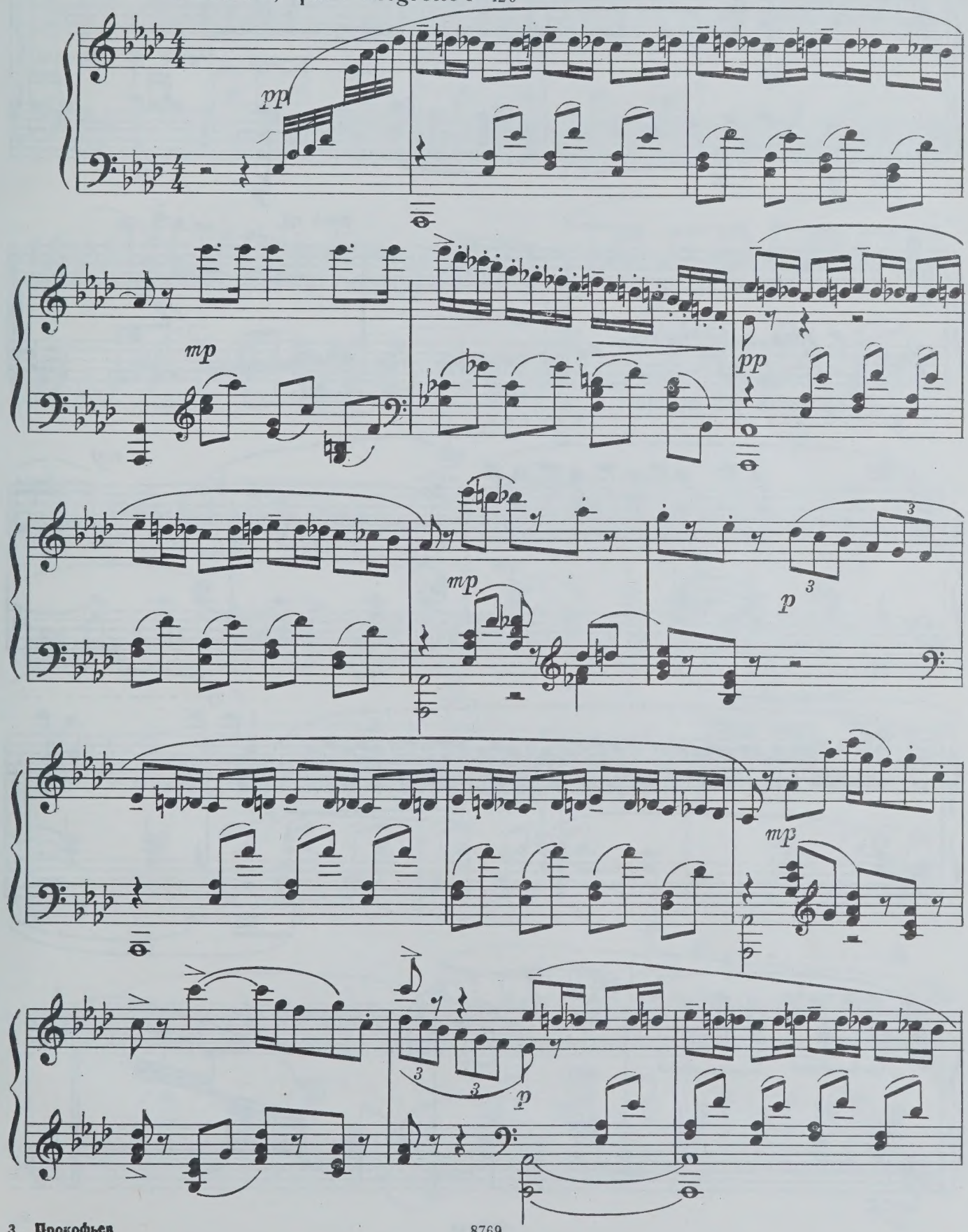

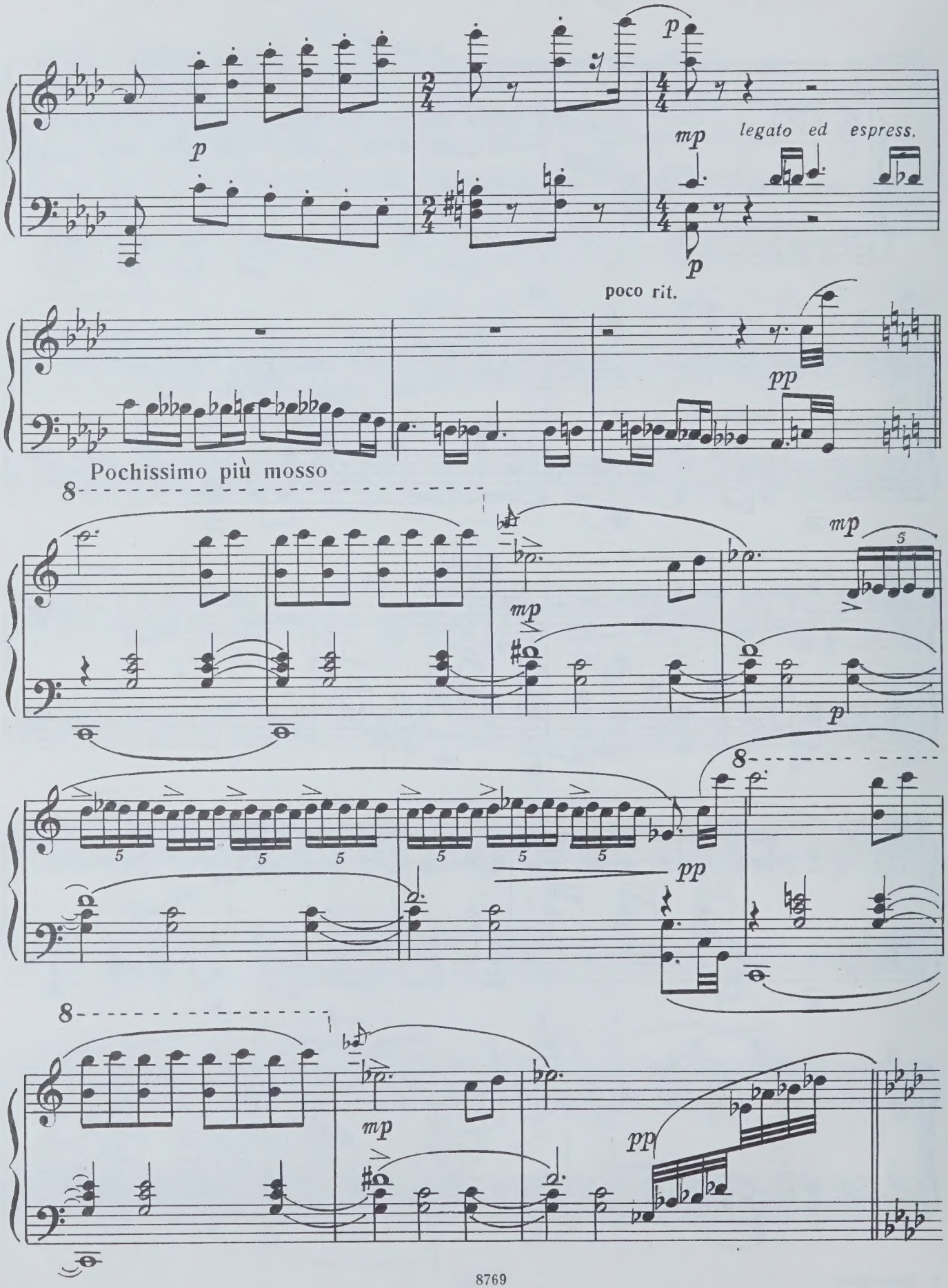
p
mp
legato ed espress.
poco rit.
pp
Pochissimo più mosso
mp
p
pp
mp
pp

Tempo I

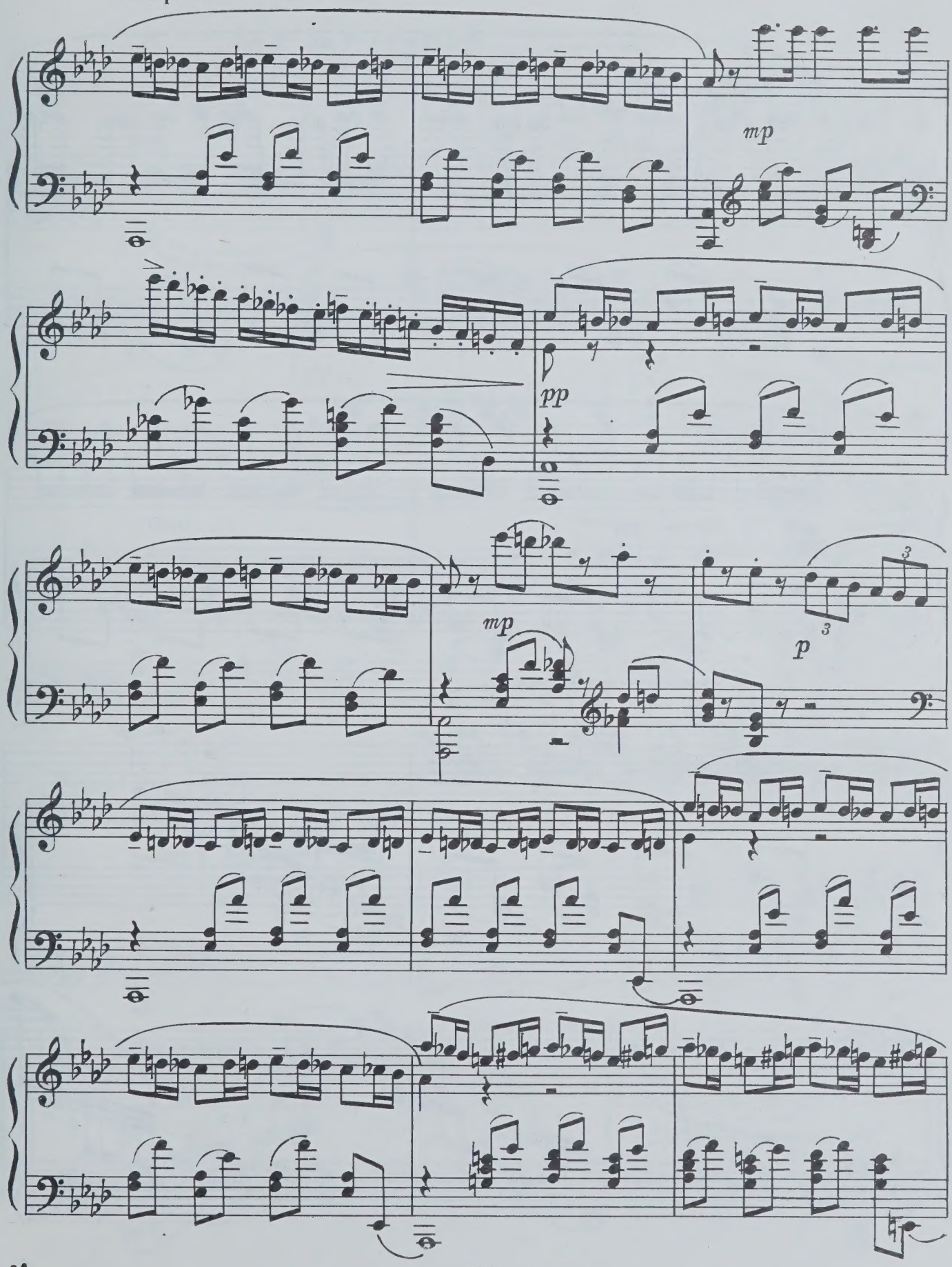

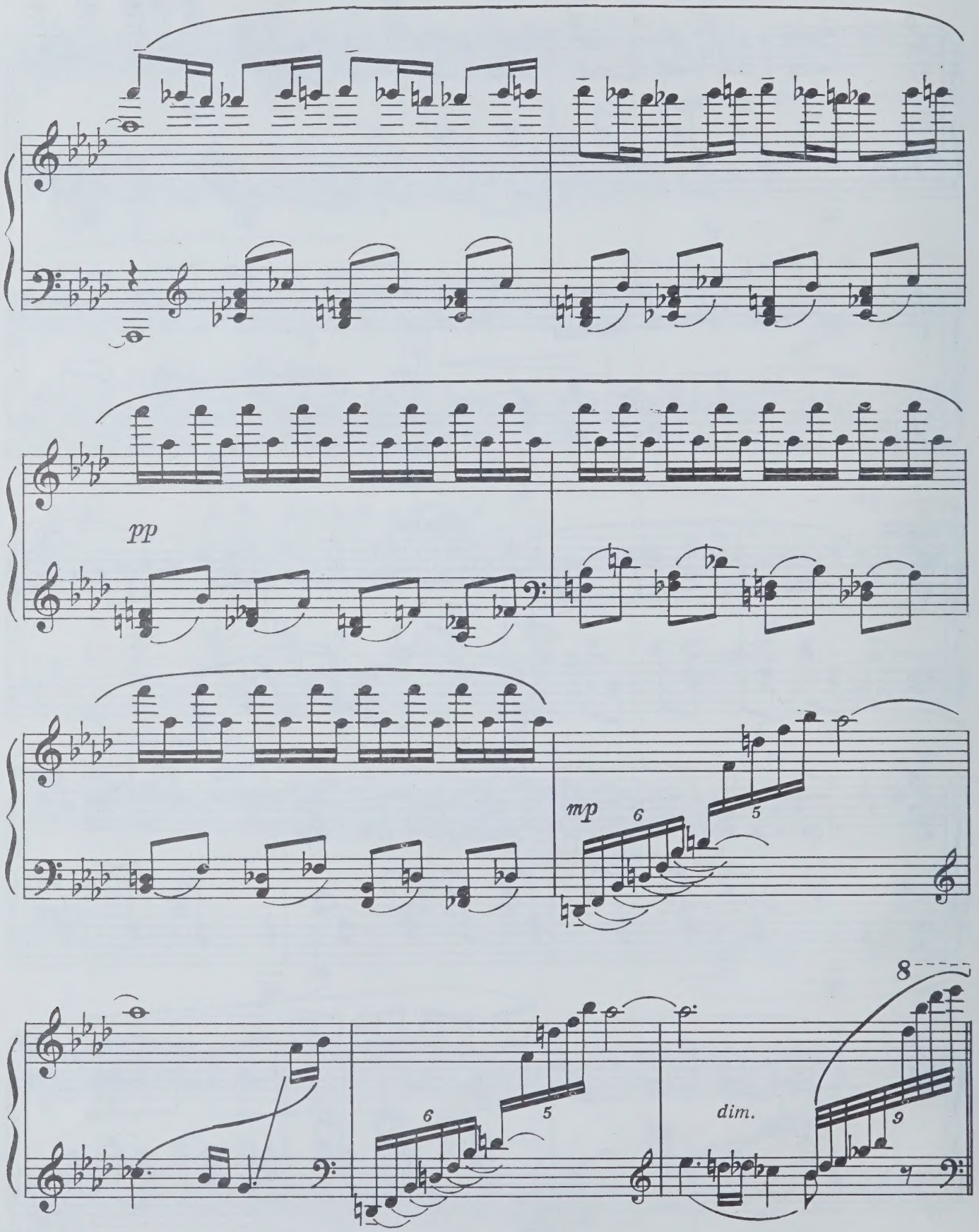
pp
mp
6
5
6
5
dim.
8
9

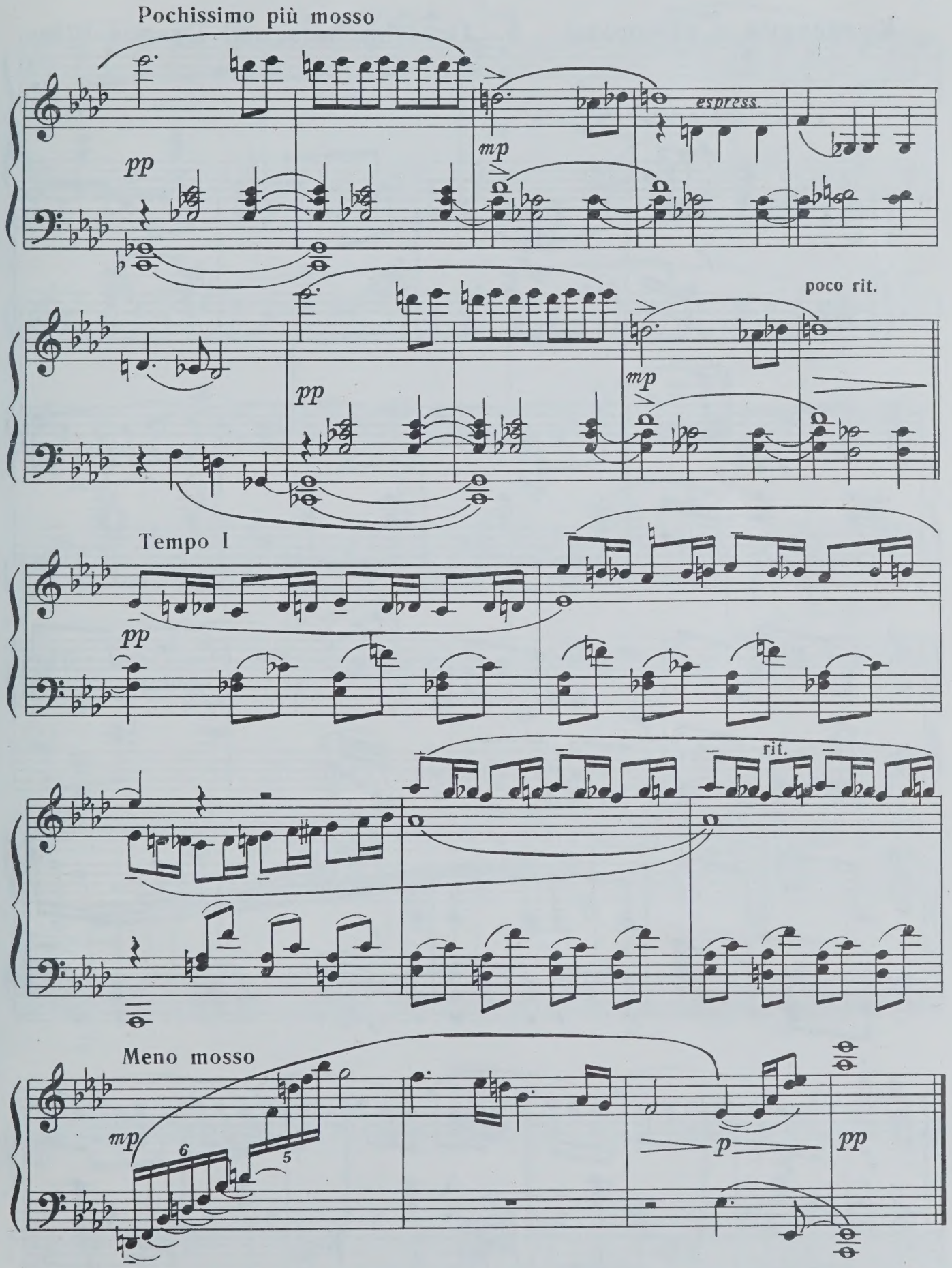
Pochissimo più mosso
pp
mp
espress.
poco rit.
Tempo I
rit.
Meno mosso
6
5
p

Кузнечики и стрекозы 5 Grasshoppers and Dragon-Flies

Vivace con brio ♩=138

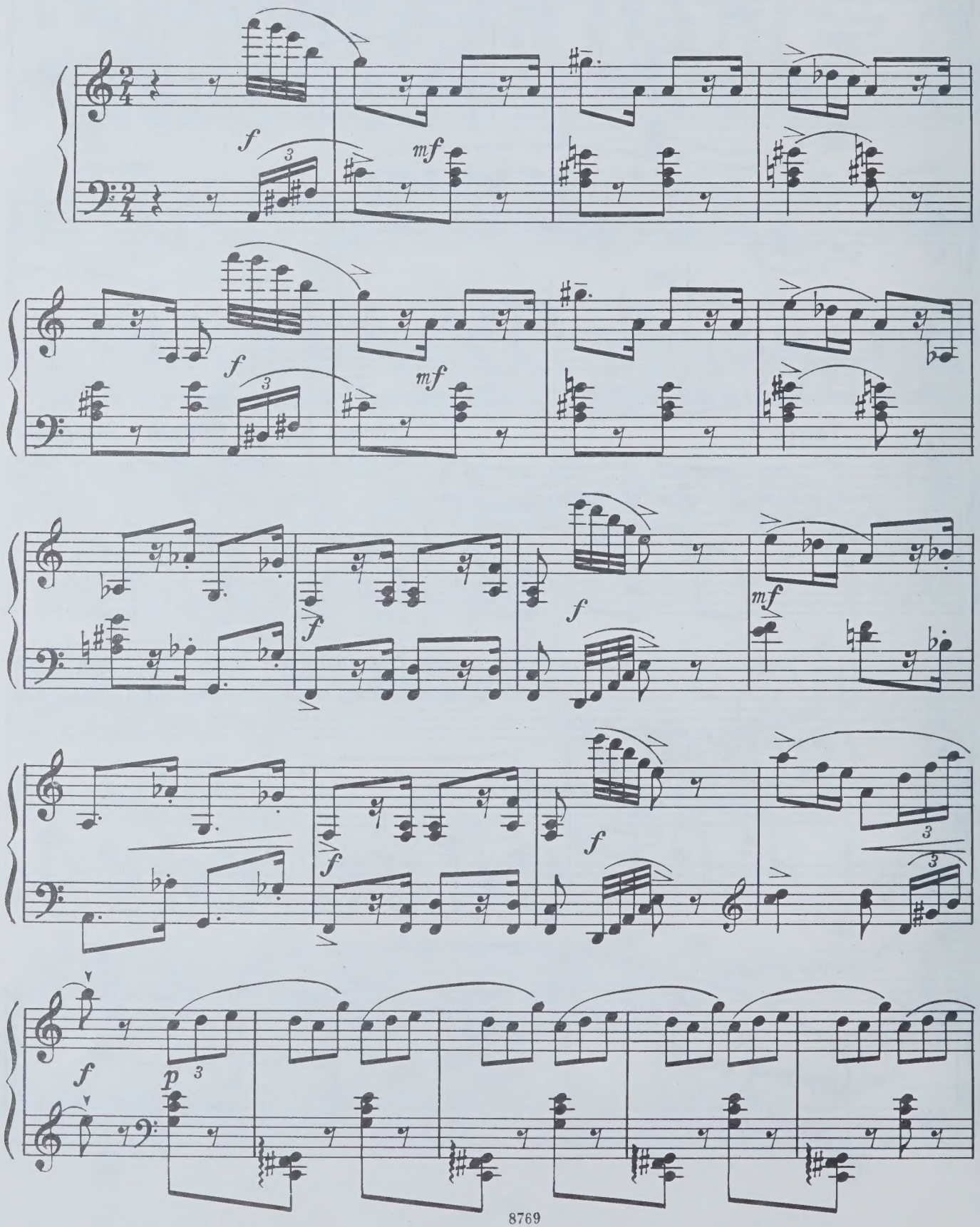

poco cresc.

mf dim. p

p

mf

dim.

8

p

f

mf

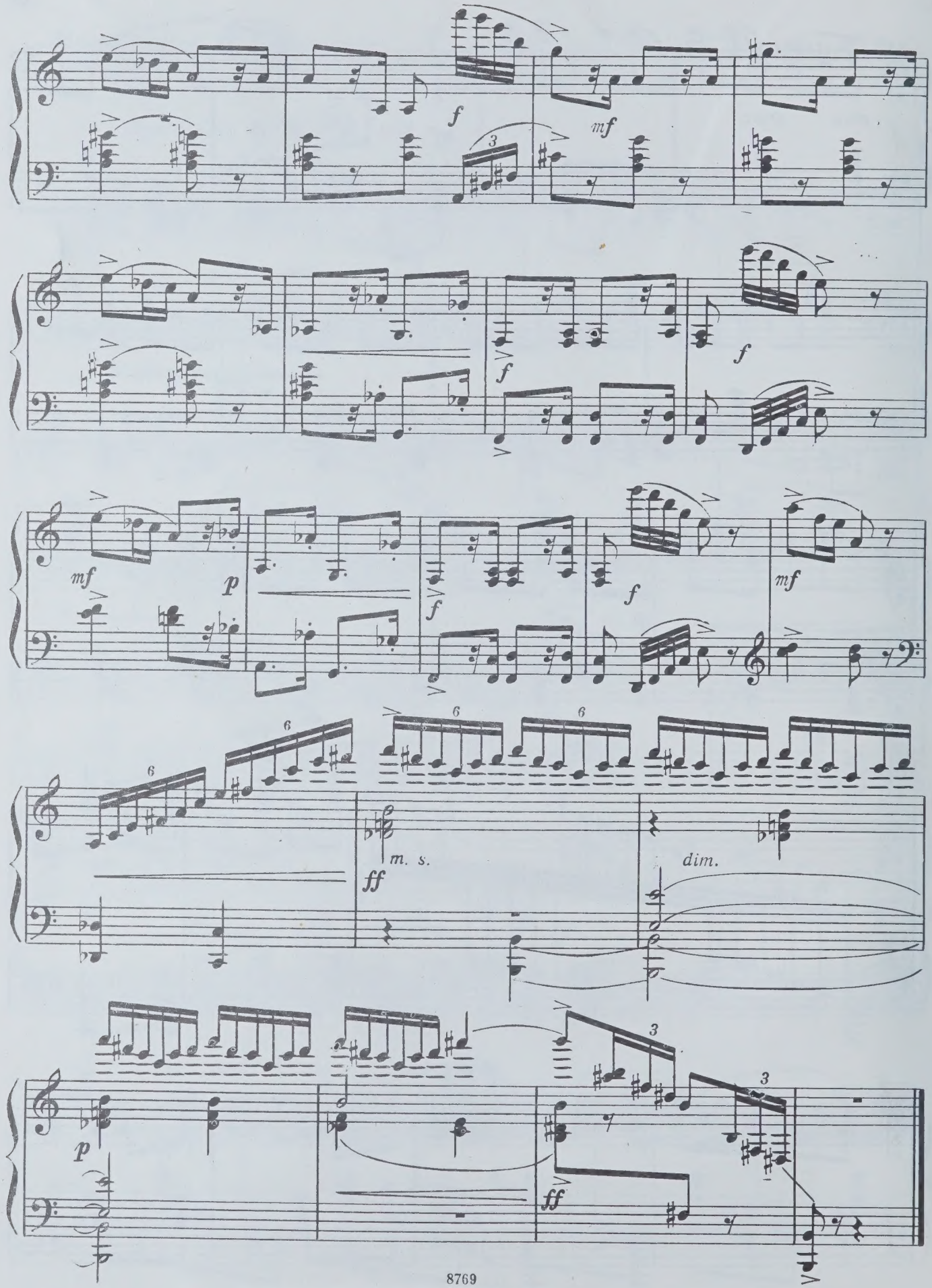
f
mf
3
f
f
f
mf
p
f
f
mf
6
6
6
6
ff
m. s.
dim.
3
3
p
ff

Ориенталия 6 Orientalia

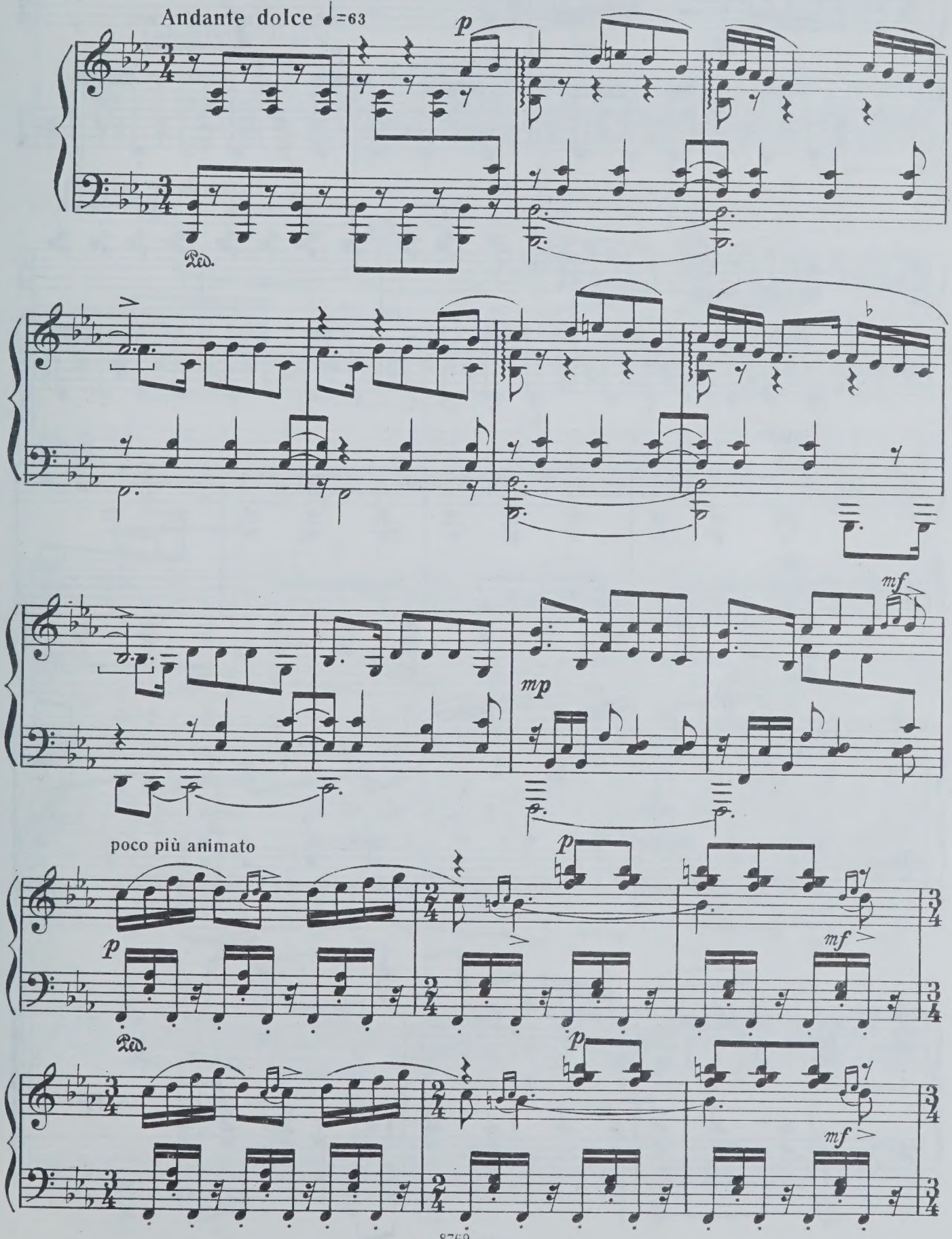

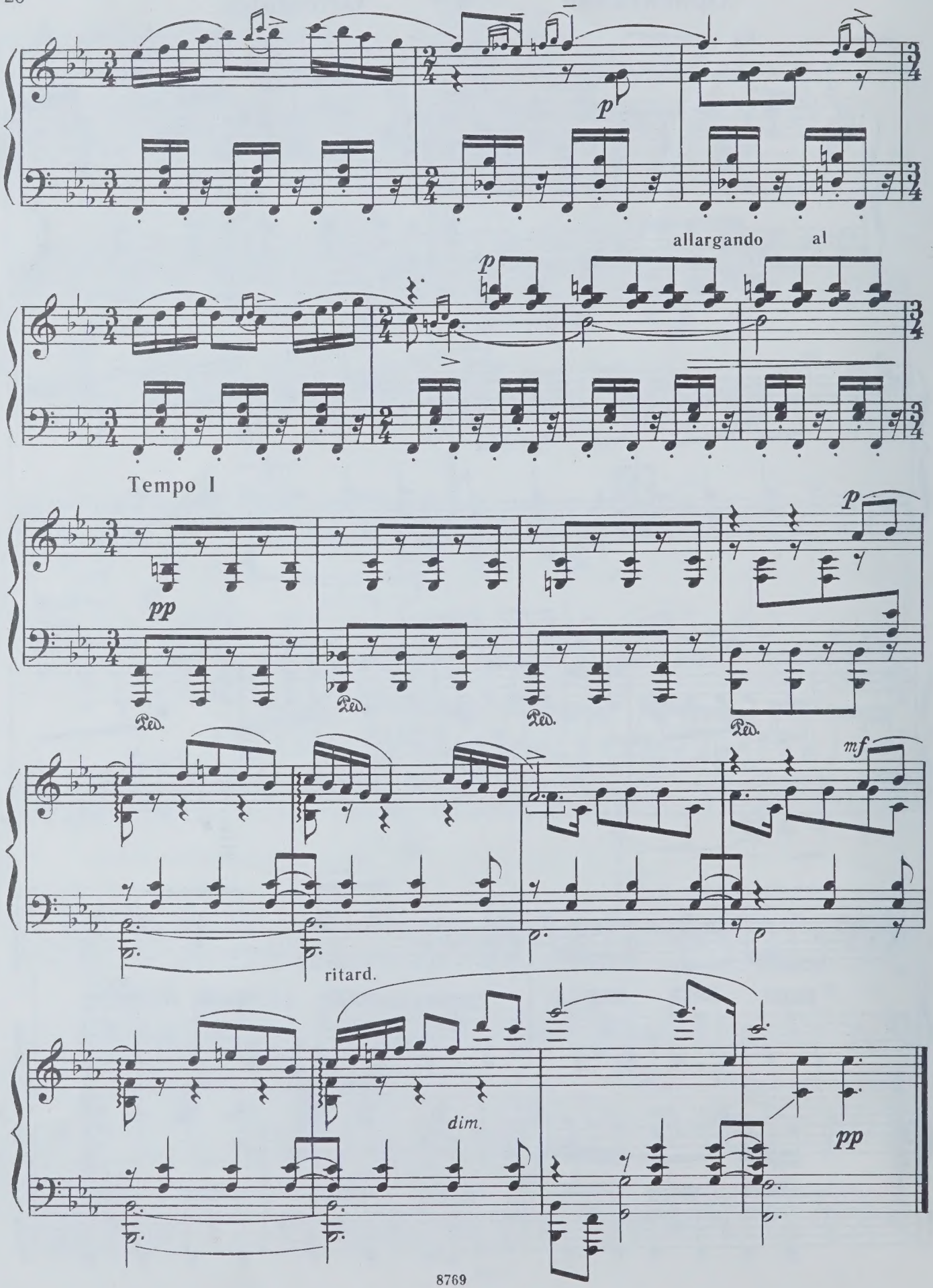
p
allargando al
p
Tempo I
pp
p
Ped.
Ped.
Ped.
Ped.
mf
ritard.
dim.
pp

Пасспье 7 Passepied

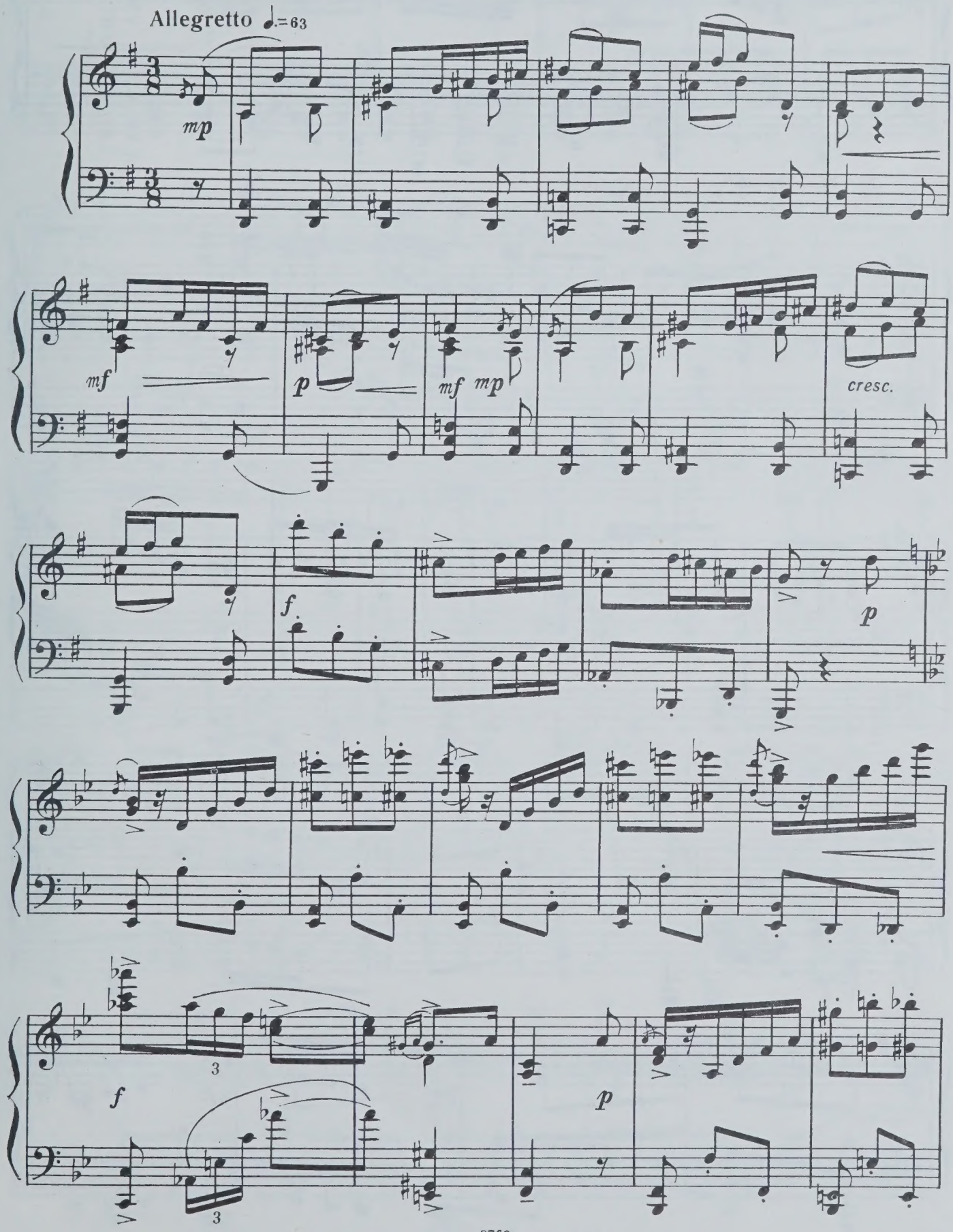

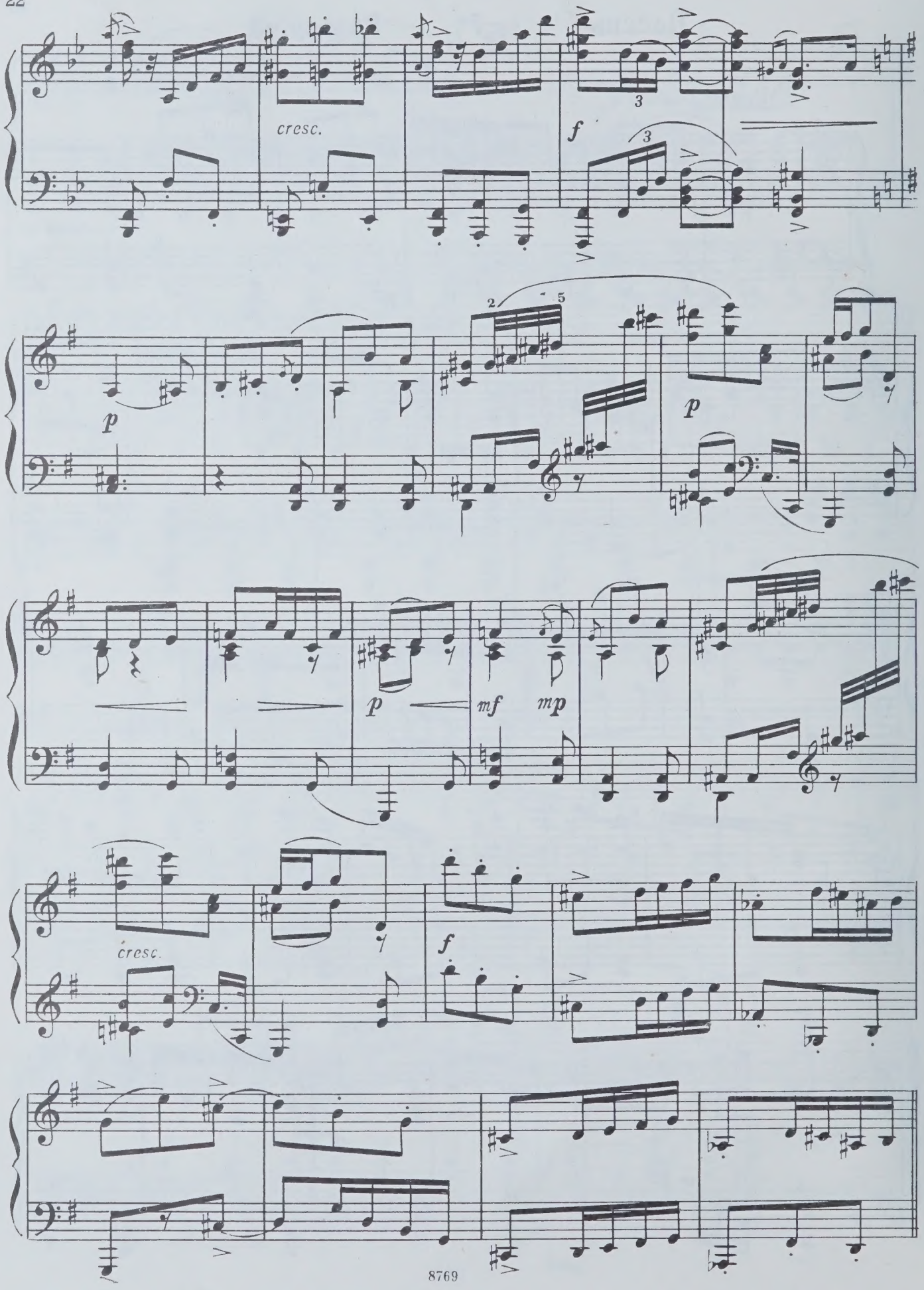
cresc.
f
p
p
p
mf
mp
cresc.
f

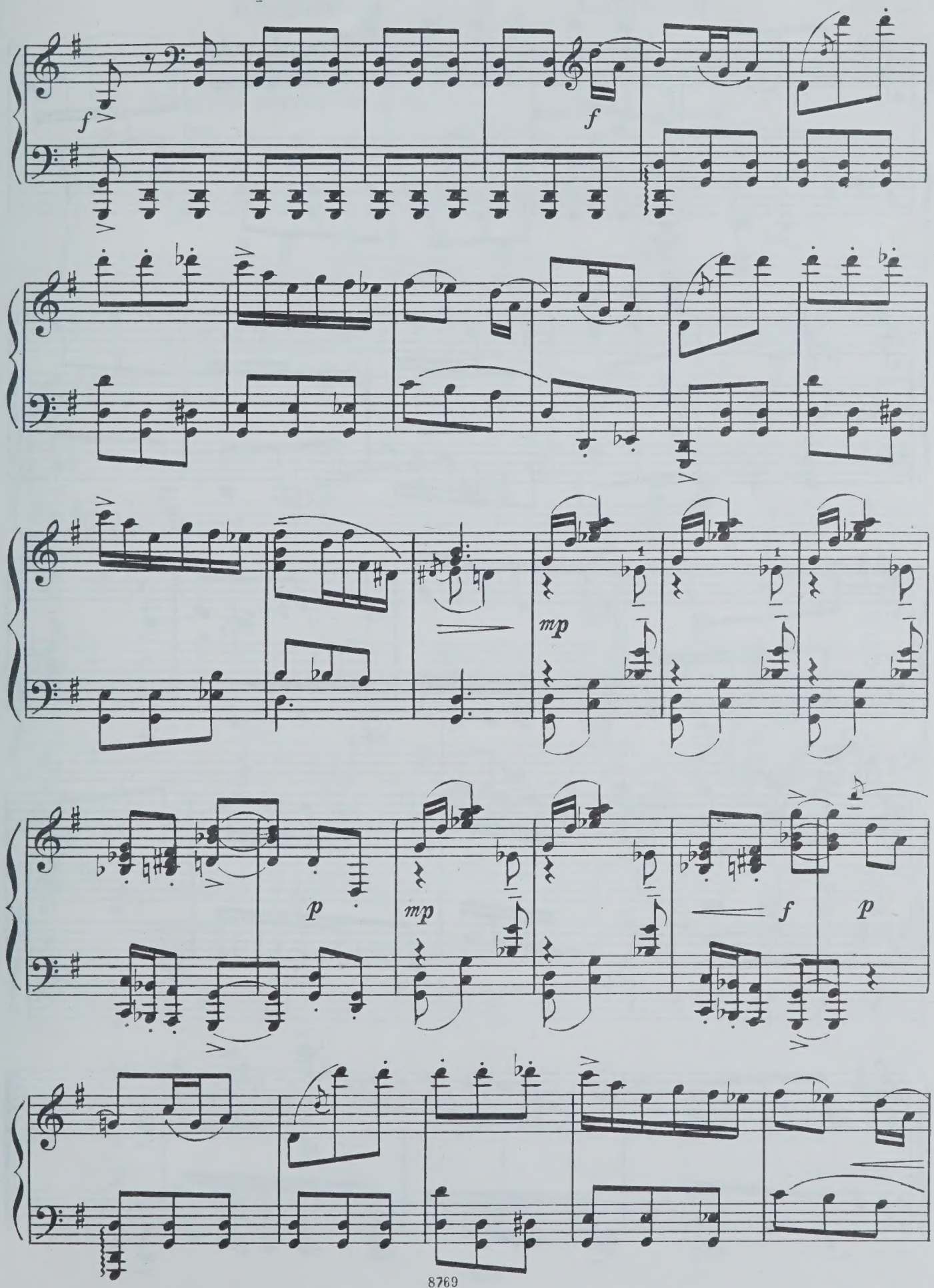
f
f
mp
p
mp
f
p

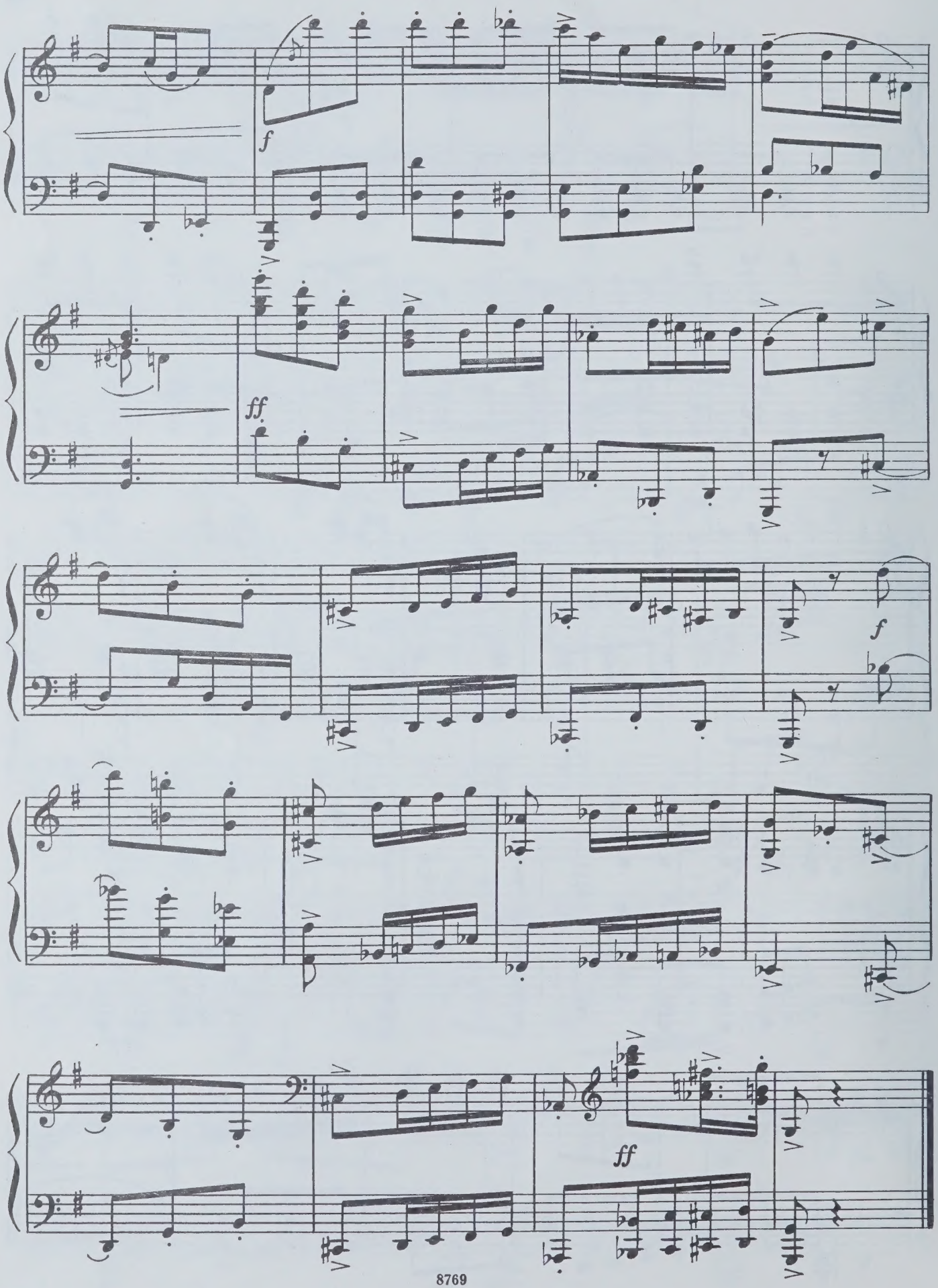
f
ff
f
ff

Каприччио 8 Capriccio

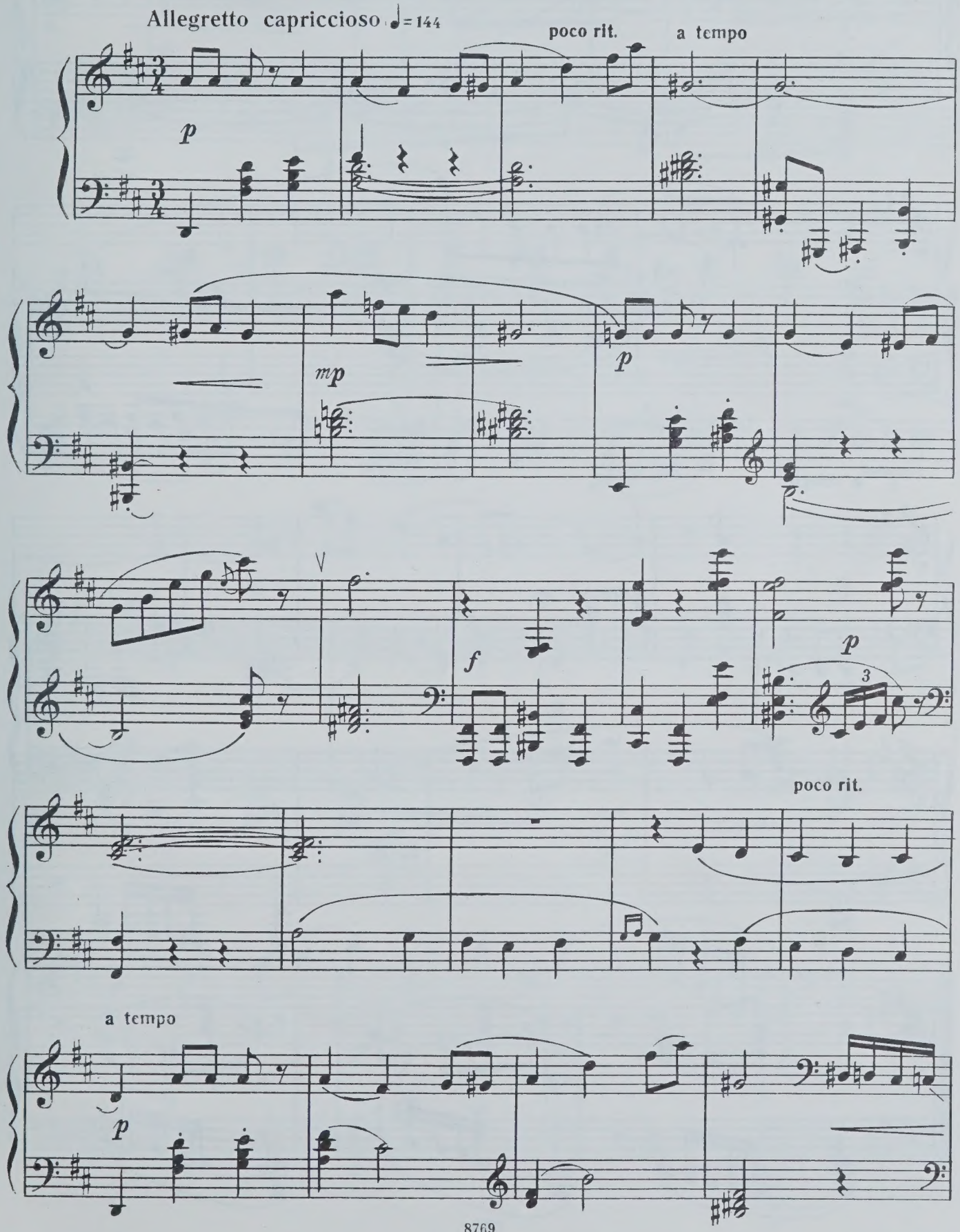

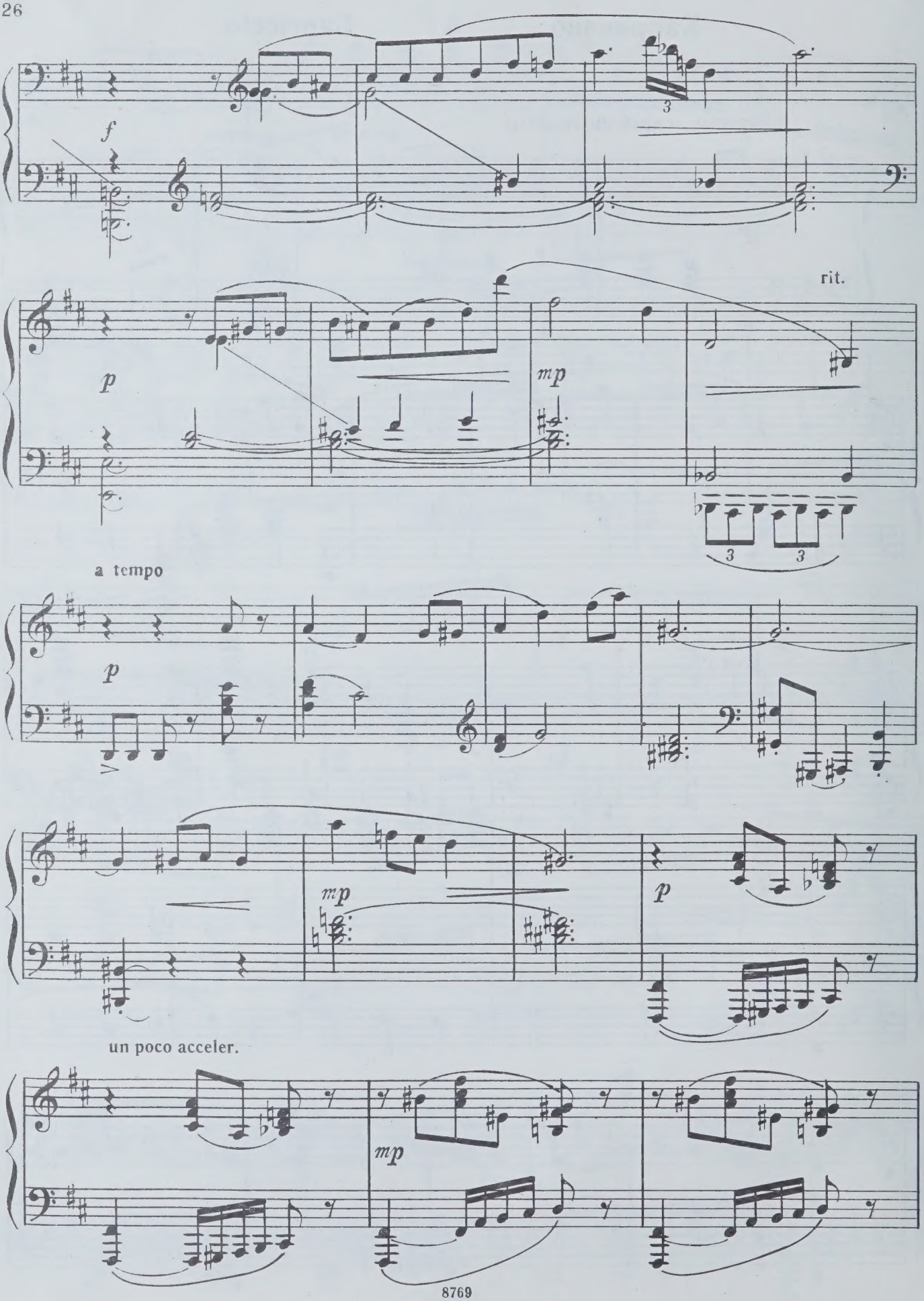
f
p
mp
rit.
a tempo
p
mp
p
un poco acceler.
mp

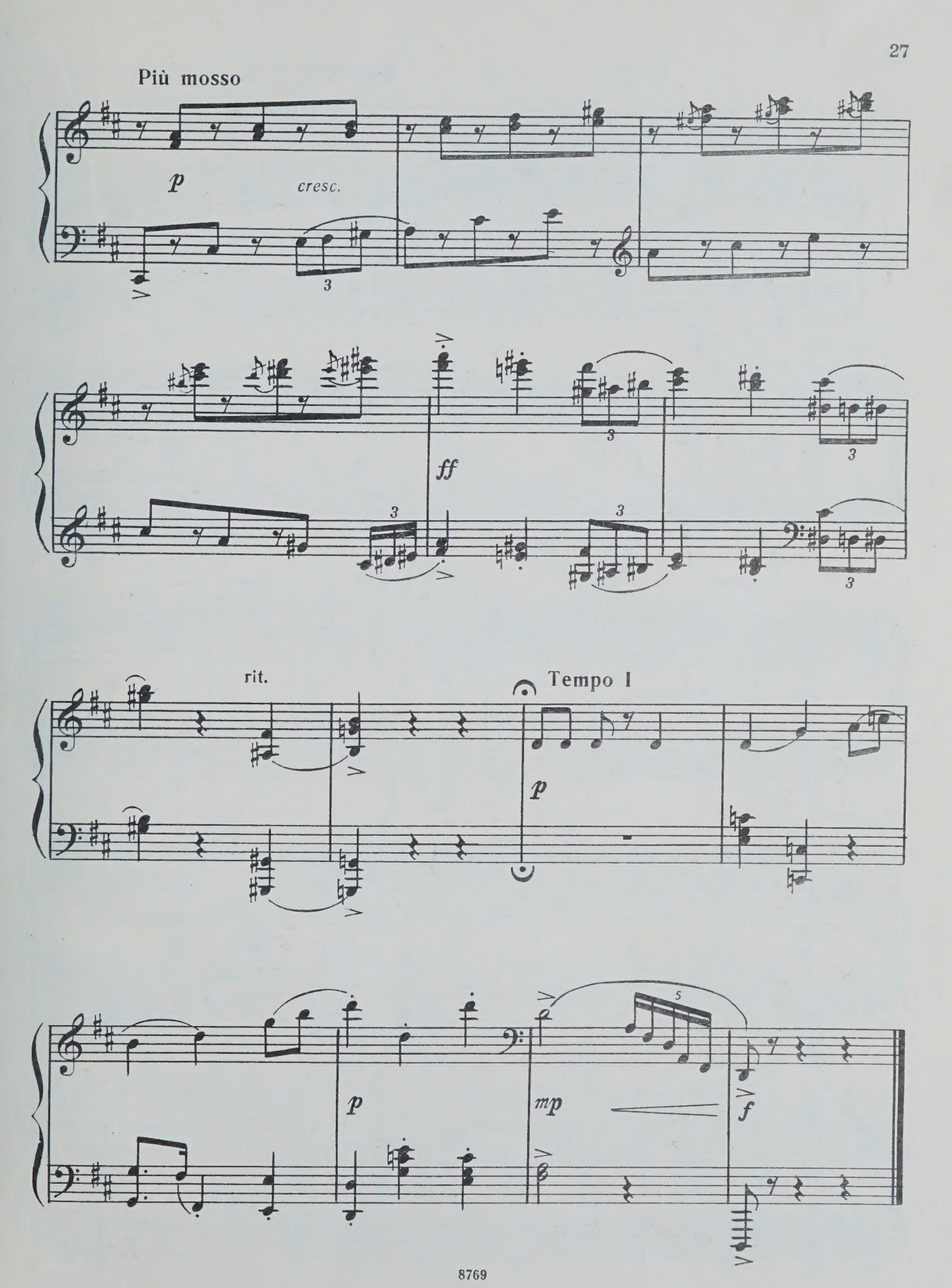
Più mosso
p
cresc.
ff
rit.
Tempo I
p
p
mp
f

Буррe 9 Bourrée

Allegro pesante ♩=84

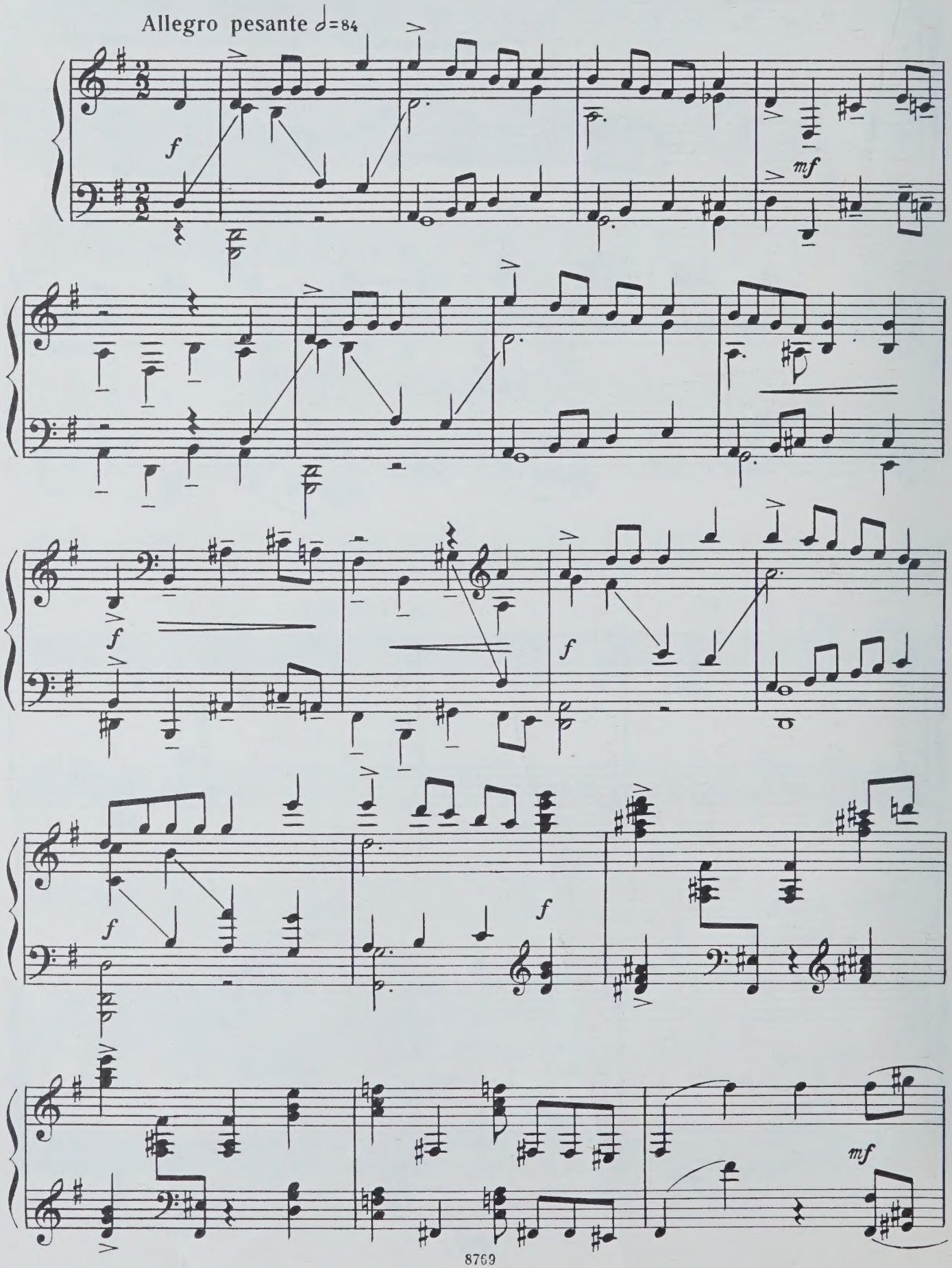

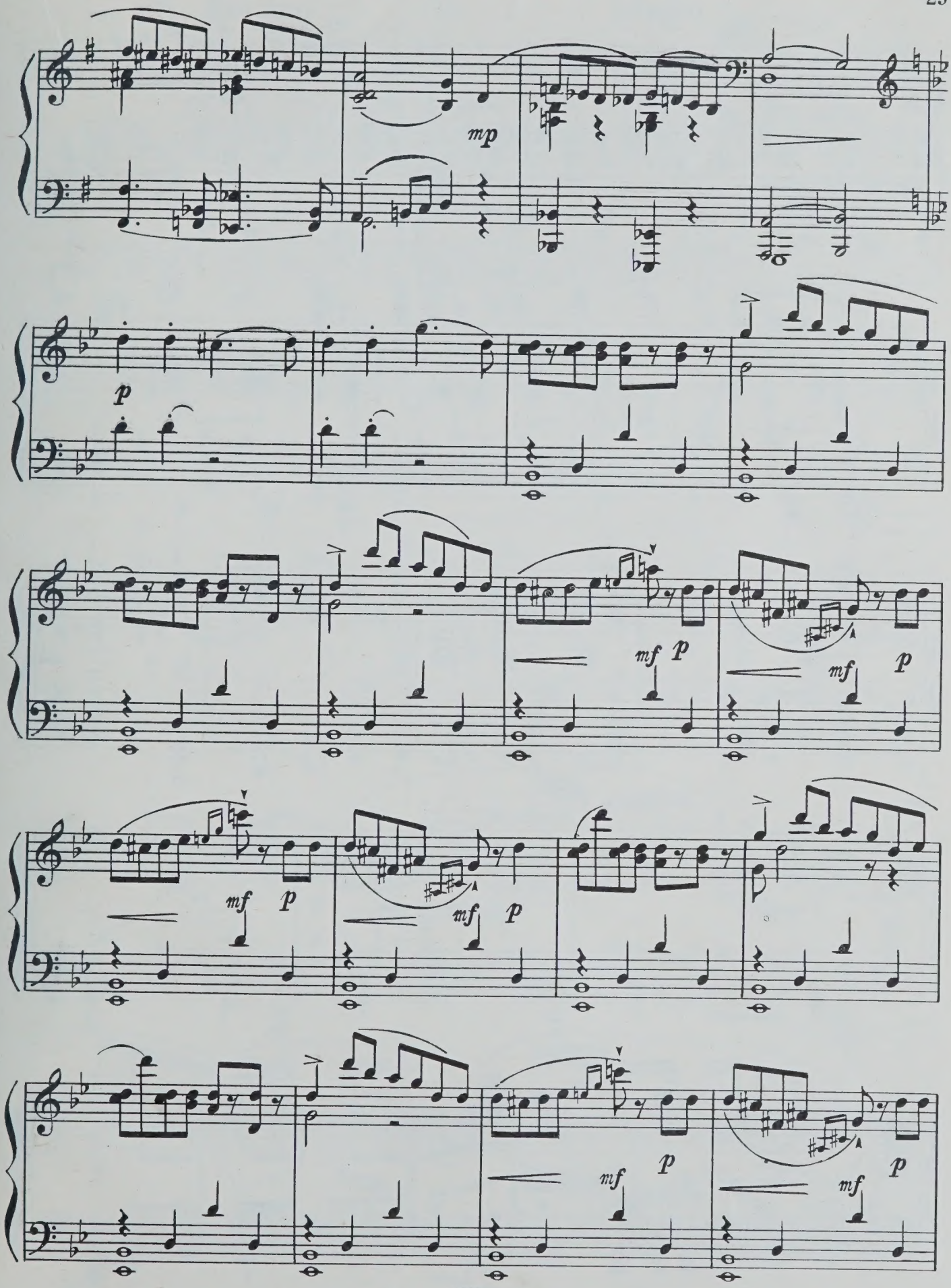
mp
p
mf
p
mf
p
mf
p
mf
p
mf
p
mf
p

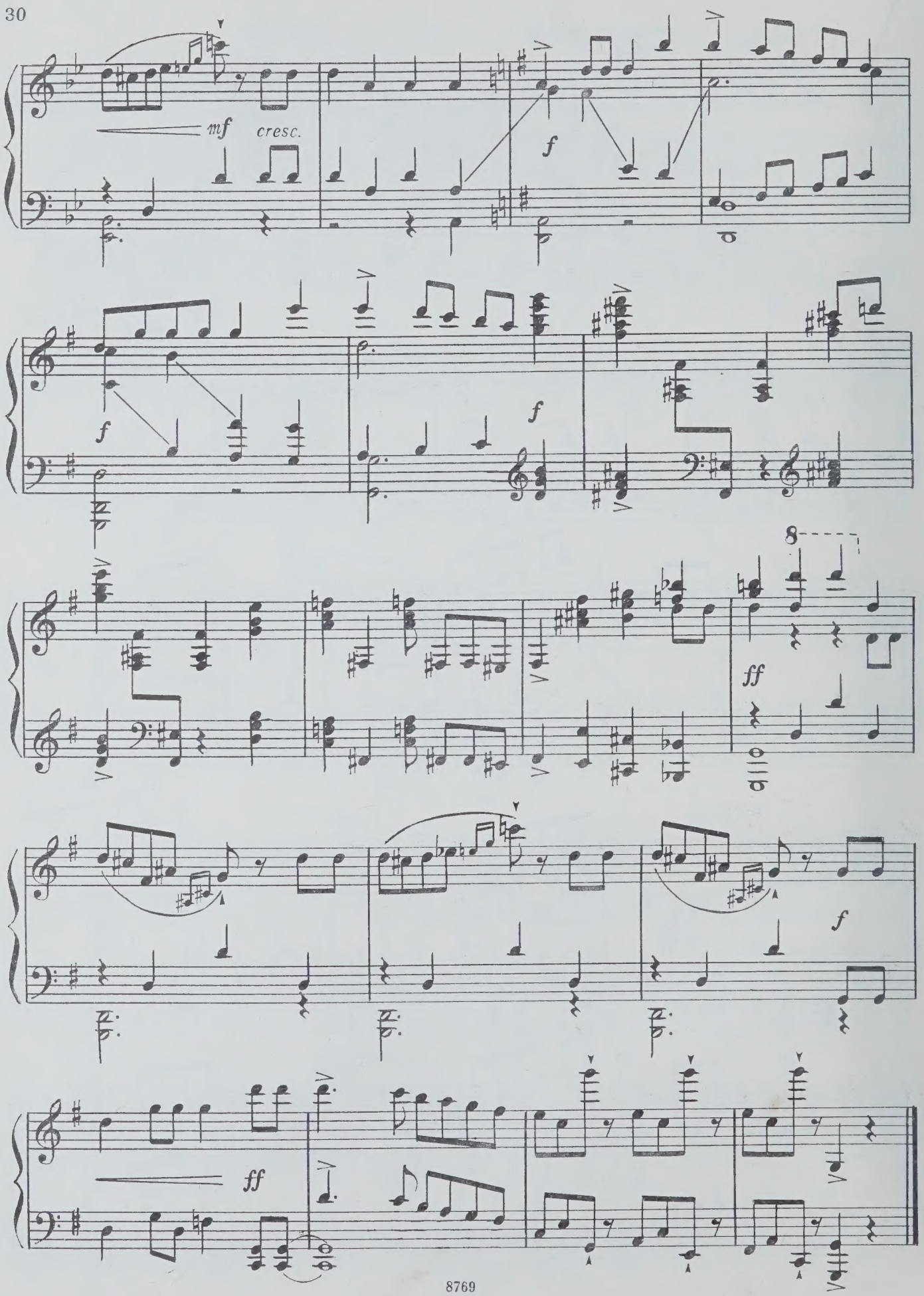
mf
cresc.
f
f
f
f
8
ff
f
ff

Адажио 10 Adagio

Принц и Золушка

Prince and Cinderella

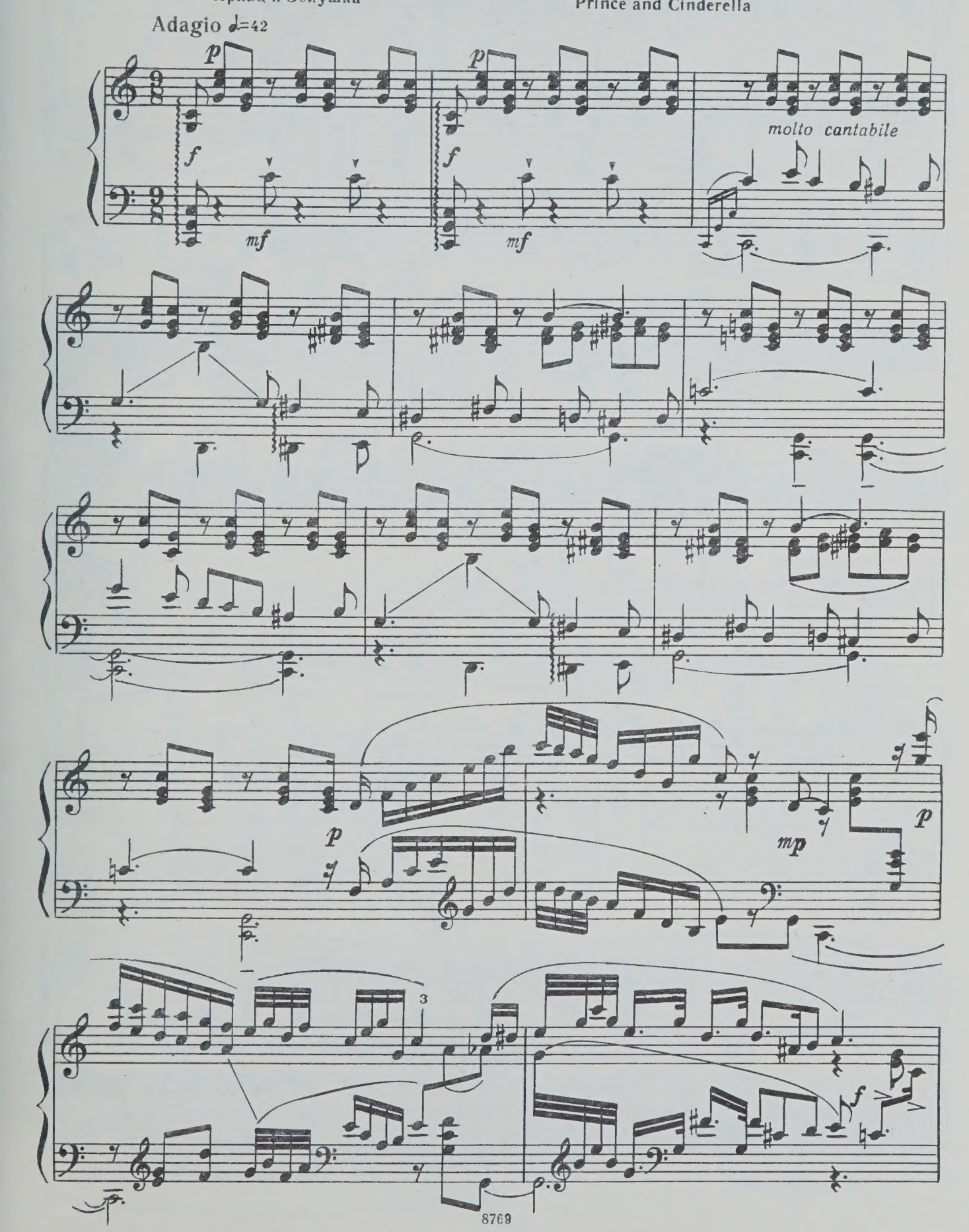

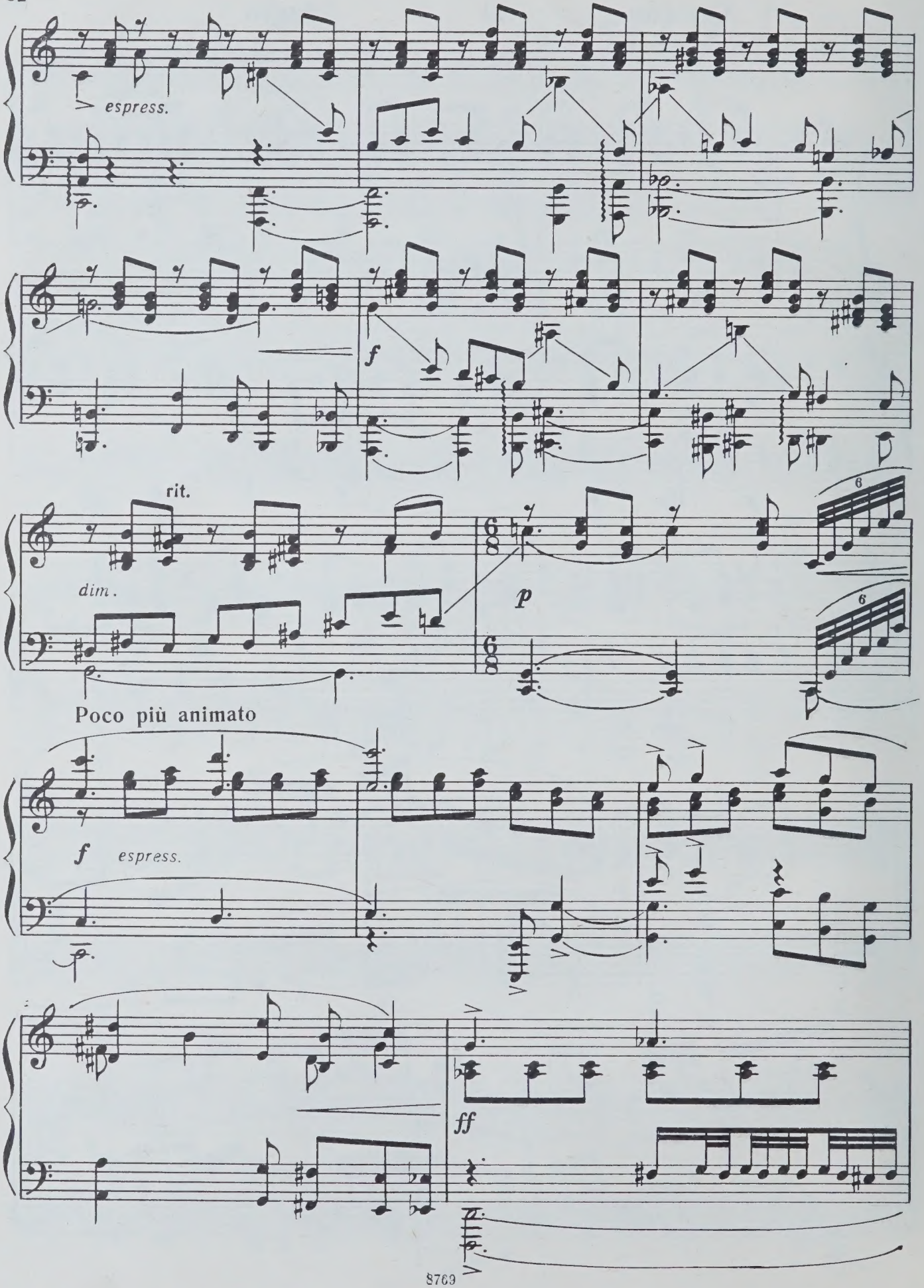
espress.
f
rit.
dim.
p
6
Poco più animato
f espress.
ff

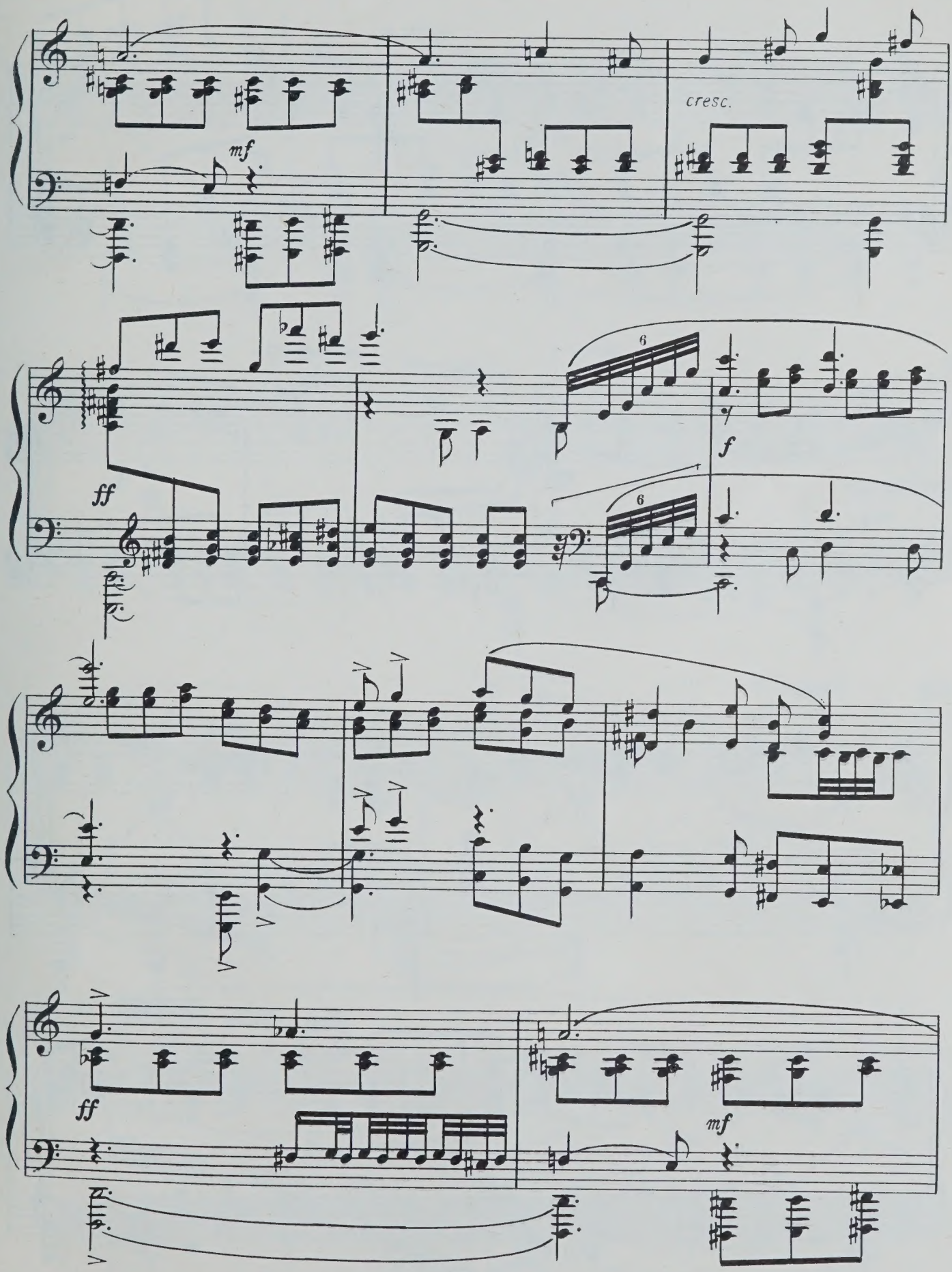
mf
cresc.
ff
6
f
6
ff
mf

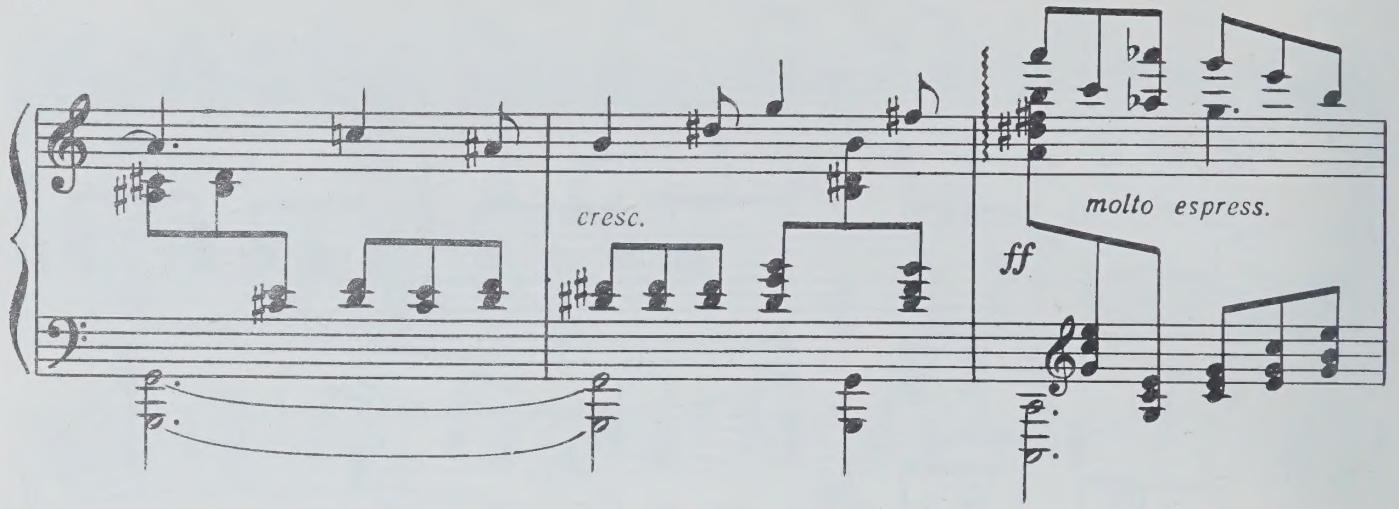

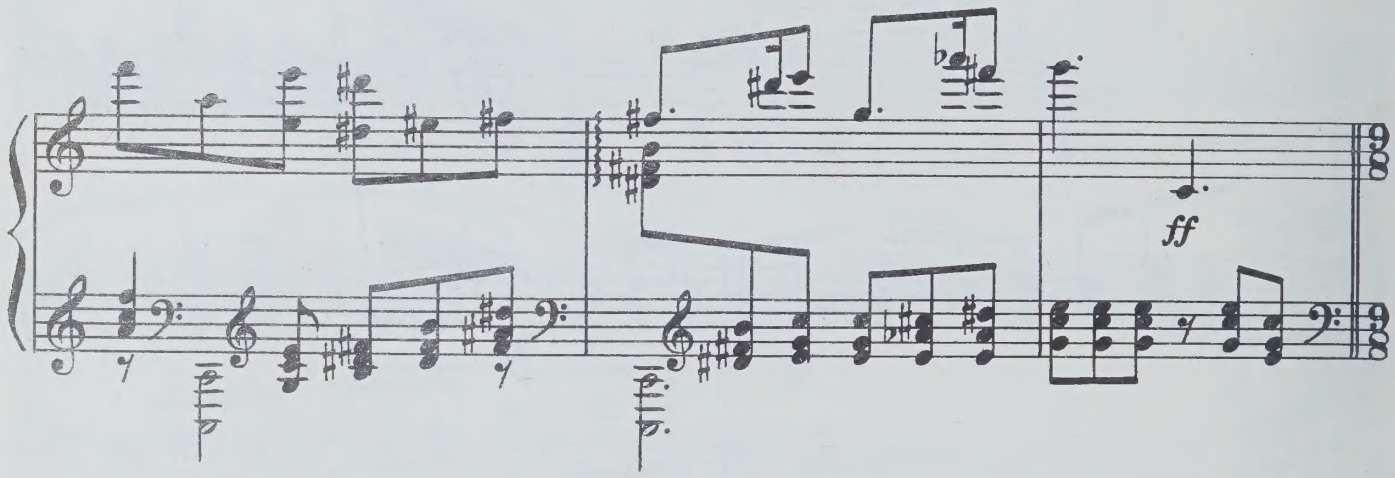

Tempo I

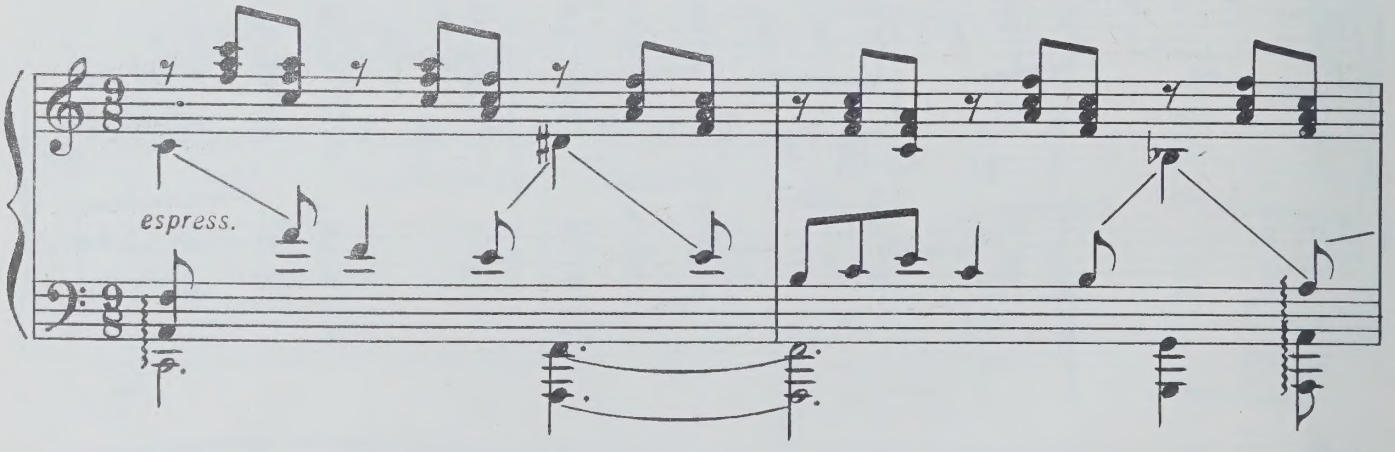

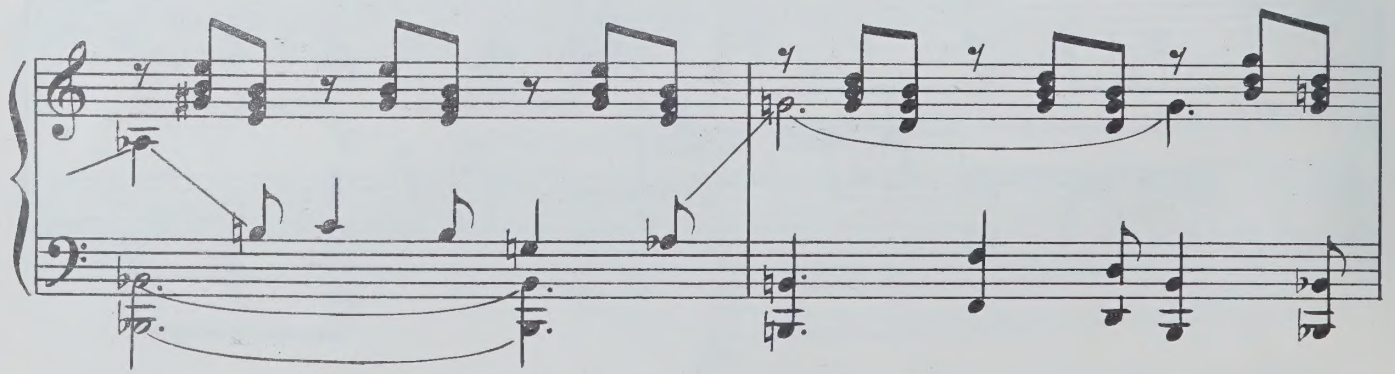

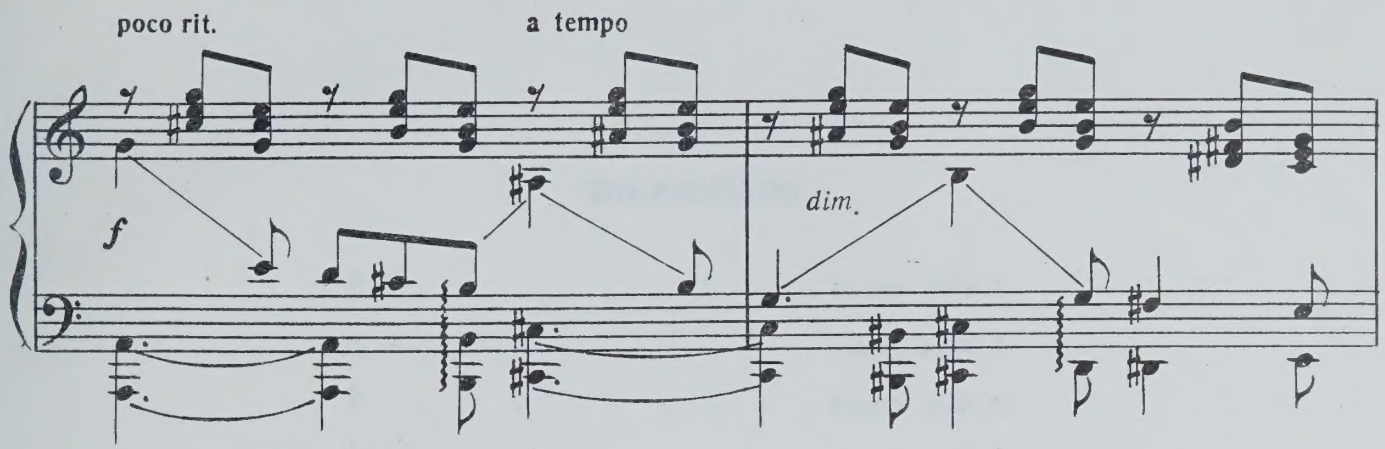
poco rit.
a tempo
f
dim.

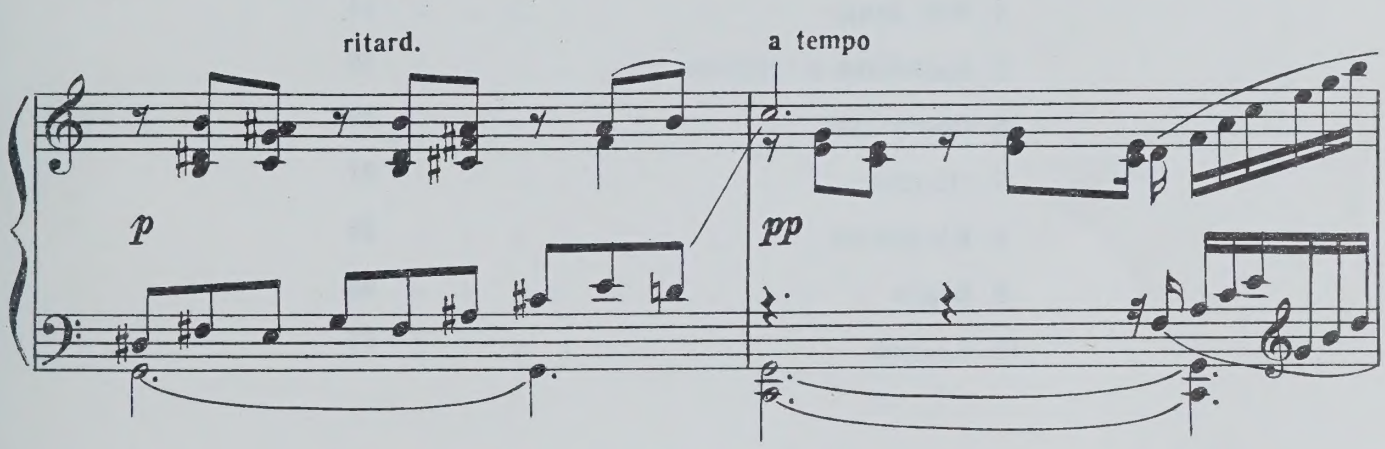
ritard.
a tempo
p
pp

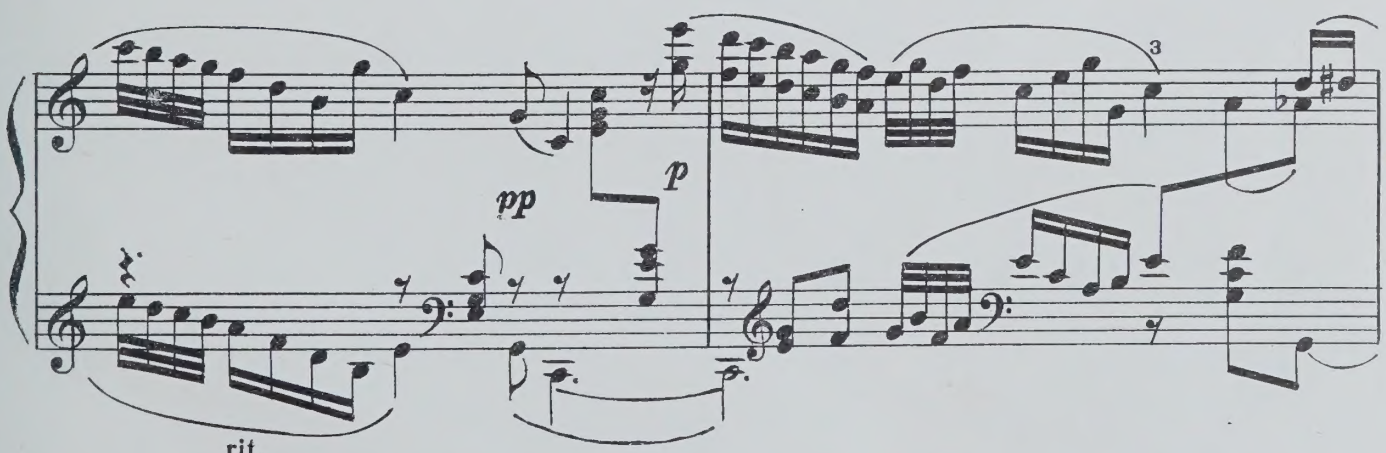
pp
p
3

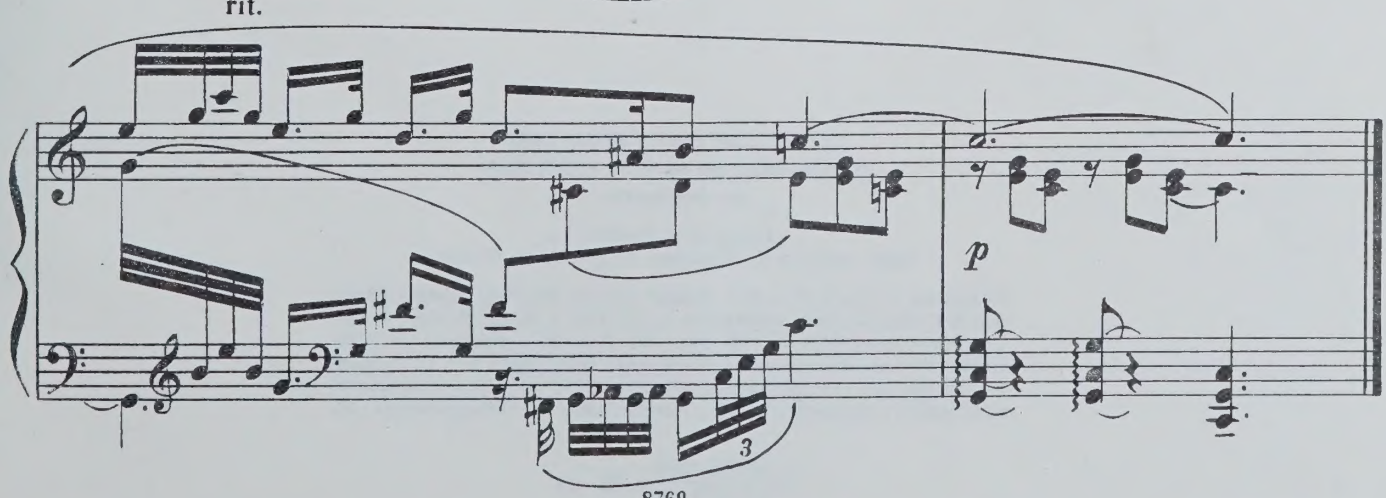
rit.
p
3

СОДЕРЖАНИЕ

1. Фея весны 3
2. Фея лета 6
3. Фея осени 8
4. Фея зимы 11
5. Кузнечики и стрекозы 16
6. Ориенталия 19
7. Пасспье 21
8. Каприччио 25
9. Бурре 28
10. Адажио 31

СЕРГЕЙ СЕРГЕЕВИЧ ПРОКОФЬЕВ
ДЕСЯТЬ ПЬЕС ИЗ БАЛЕТА «ЗОЛУШКА»
для фортепиано

Редактор *Э. Бабасян*
Техн. редактор *О. Путилина*. Корректор *О. Пиллих*

Подписано в печать 10.11.80 г. Формат бумаги 60×90 1/8. Бумага офсетная № 1. Печать офсет. Объем печ. л. 4,5. Усл. п. л. 4,5. Уч.-изд. л. 5,07. Тираж 10 000 экз. Изд. № 8769. Зак. 1402. Цена 50 к. Издательство «Музыка», Москва, Неглинная, 14. Московская типография № 6 «Союзполиграфпрома» при Государственном комитете СССР по делам издательств, полиграфии и книжной торговли, Москва 109088, Южнопортовая ул., 24.

$П\frac{90402-050}{026(01)-81}$ 352—81

50 к.

WC. 4.10.

PLEASE DO NOT REMOVE
CARDS OR SLIPS FROM THIS POCKET

UNIVERSITY OF TORONTO LIBRARY

M
1526
P76
OP.97
1981
c.1
MUSI